

What's New

Simcenter Femap 2412 Series

Unpublished work. © 2024 Siemens

This Documentation contains trade secrets or otherwise confidential information owned by Siemens Industry Software Inc. or its affiliates (collectively, "Siemens"), or its licensors. Access to and use of this Documentation is strictly limited as set forth in Customer's applicable agreement(s) with Siemens. This Documentation may not be copied, distributed, or otherwise disclosed by Customer without the express written permission of Siemens, and may not be used in any way not expressly authorized by Siemens.

This Documentation is for information and instruction purposes. Siemens reserves the right to make changes in specifications and other information contained in this Documentation without prior notice, and the reader should, in all cases, consult Siemens to determine whether any changes have been made.

No representation or other affirmation of fact contained in this Documentation shall be deemed to be a warranty or give rise to any liability of Siemens whatsoever.

If you have a signed license agreement with Siemens for the product with which this Documentation will be used, your use of this Documentation is subject to the scope of license and the software protection and security provisions of that agreement. If you do not have such a signed license agreement, your use is subject to the Siemens Universal Customer Agreement, which may be viewed at <https://www.sw.siemens.com/en-US/sw-terms/base/uca/>, as supplemented by the product specific terms which may be viewed at <https://www.sw.siemens.com/en-US/sw-terms/supplements/>.

SIEMENS MAKES NO WARRANTY OF ANY KIND WITH REGARD TO THIS DOCUMENTATION INCLUDING, BUT NOT LIMITED TO, THE IMPLIED WARRANTIES OF MERCHANTABILITY, FITNESS FOR A PARTICULAR PURPOSE, AND NON-INFRINGEMENT OF INTELLECTUAL PROPERTY. SIEMENS SHALL NOT BE LIABLE FOR ANY DIRECT, INDIRECT, INCIDENTAL, CONSEQUENTIAL OR PUNITIVE DAMAGES, LOST DATA OR PROFITS, EVEN IF SUCH DAMAGES WERE FORESEEABLE, ARISING OUT OF OR RELATED TO THIS DOCUMENTATION OR THE INFORMATION CONTAINED IN IT, EVEN IF SIEMENS HAS BEEN ADVISED OF THE POSSIBILITY OF SUCH DAMAGES.

TRADEMARKS: The trademarks, logos, and service marks (collectively, "Marks") used herein are the property of Siemens or other parties. No one is permitted to use these Marks without the prior written consent of Siemens or the owner of the Marks, as applicable. The use herein of third party Marks is not an attempt to indicate Siemens as a source of a product, but is intended to indicate a product from, or associated with, a particular third party. A list of Siemens' Marks may be viewed at: www.plm.automation.siemens.com/global/en/legal/trademarks.html. The registered trademark Linux® is used pursuant to a sublicense from LMI, the exclusive licensee of Linus Torvalds, owner of the mark on a world-wide basis.

About Siemens Digital Industries Software

Siemens Digital Industries Software is a global leader in the growing field of product lifecycle management (PLM), manufacturing operations management (MOM), and electronic design automation (EDA) software, hardware, and services. Siemens works with more than 100,000 customers, leading the digitalization of their planning and manufacturing processes. At Siemens Digital Industries Software, we blur the boundaries between industry domains by integrating the virtual and physical, hardware and software, design and manufacturing worlds. With the rapid pace of innovation, digitalization is no longer tomorrow's idea. We take what the future promises tomorrow and make it real for our customers today. Where today meets tomorrow. Our culture encourages creativity, welcomes fresh thinking and focuses on growth, so our people, our business, and our customers can achieve their full potential.

Support Center: support.sw.siemens.com

Send Feedback on Documentation: support.sw.siemens.com/doc_feedback_form

Contents

Femap What's New 9

What's New - version 2412

Teamcenter Integration	1-1
Modal Frequency Response (MFREQ) Multi-step Structural Solution (SOL 401)	1-3
Femap Graphics	1-5

What's New - version 2406

Teamcenter Integration	2-1
Layup Builder Enhancements	2-2
Import of Abaqus Output Requests	2-3
Define Text in 3D Model Space	2-4
Support for Rigid Elements RROD and RBAR	2-4
Bulk entry changes - Incompressible Fluid Options	2-5
Read Aero Results from the op2 File	2-6
Meshing Toolbox Enhancements	2-6
Dockable Panes	2-7
Nastran Modal Analysis Solver Defaults	2-7

What's New - version 2401.0001 3-1

What's New - version 2401

Manage Femap Licensing	4-1
Layup Builder	4-2
Laminates: Add Plys to Mesh	4-3
Meshing	4-3
Geometry	4-4
ABAQUS Analysis Manager and *STEP Import	4-5
Sloshing Analysis	4-6
Updates to Simcenter Nastran Solvers	4-7
Analysis and Solver Support – Entity Editor	4-8
Managed Environments	4-9
Performance Improvements – Unified Graphics Architecture	4-9
Command Finder	4-11
API	4-11

What's New - version 2306.0002 5-1

What's New - version 2306.0001 6-1

What's New - version 2306

Rotor Dynamics (SOL 414)	7-1
Geometry Interfaces	7-2
Multi Step Analysis Options	7-3
ABAQUS Enhancement for Connections	7-3
Teamcenter Integration	7-4
Body Loads	7-4
Femap Digital Product Experience and Product Excellence Program	7-4

What's New - version 2301.0004 8-1

What's New - version 2301.0003 9-1

What's New - version 2301.0002 10-1

What's New - version 2301 MP1

Analysis Interfaces	11-1
PostProcessing	11-1

What's New - version 2301

Teamcenter Integration	12-1
Geometry	12-12
Midsurfacing Enhancements	12-12
Group From Node Enhancements	12-14
Preprocessing	12-14
Support for Element Addition/Removal in SOL 401	12-14
Aero Spline Enhancement	12-15
New Connection Properties for MultiStep Structural (401) and MultiStep Kinematic (402)	12-15
Group Operations Reduce To Existing	12-17
Miscellaneous	12-17
Meshing	12-18
Midside Node Projection in Mesh Bodies	12-18
Mesh on Mesh Enhancement	12-19
Meshing - Miscellaneous	12-19
Performance Improvement	12-20
Femap Unified Architecture	12-21
Miscellaneous Performance Improvements	12-22
Analysis and Solvers	12-22
Analysis Monitoring - Running Multiple Analysis Sets Continuously	12-23
Analysis Set Manager Enhancement	12-25
Nastran Response Spectrum Application Enhancement	12-25
MSC Nastran – HDF5 Output Request	12-26

Analysis Set Manager - Multi-Step Nonlinear (SOL 401) Updates	12-26
Analysis Set Manager - Multi-Step Kinematics (SOL 402)	12-29
ABAQUS Additions and Updates	12-31
ANSYS Additions and Updates	12-31
ANSYS Meshed Beam Sections	12-31
Flutter VG/VF Plots	12-33
Support for Simcenter Data File	12-34
PostProcessing	12-35
Computed Vectors	12-35
Additional Output Data Conversion Options	12-37
Data Conversion Options	12-40
Attach to Results - HDF5 Format	12-40
Teamcenter Share	12-44
Command Finder	12-44
API	12-45
 What's New - version 2022.2 MP4	
Geometry Interfaces	13-1
 What's New - version 2022.2 MP3	
Siemens Digital Exchange (SDEX)	14-1
 What's New - version 2022.2 MP2	15-1
 What's New - version 2022.2 MP1	
Analysis Program Interfaces	16-1
General	16-1
 What's New - version 2022.2	
Teamcenter Share Integration	17-1
New Layup Manager	17-4
MONPNT2 Element Monitor Points	17-5
Analysis Interfaces	17-6
Femap Neutral	17-6
Analysis Manager New Analysis Types	17-6
Nastran (All Nastrans)	17-7
Simcenter Nastran	17-7
ANSYS	17-7
Simulation Entities	17-8
Improved Update Line Element Offsets Dialog	17-8
Selecting Geometry from the Attached Mesh	17-8
Custom Contour Legend Labels	17-9
Export Femap Neutral Output (FNO) Added to Menu	17-10
Kinematic Joints MPC184	17-10
User Interface	17-11

API Selection Tools in Entity Selection Pick Menu	17-11
Parameters Dialog	17-12
New From Node/From Element Entity Selection Pick Methods	17-12
Bitmaps for Custom Tools, User Tools, and Selection Tools Menu	17-13
Preferences	17-13
API Programming	17-13

What's New - version 2022.1 MP1

Tools	18-1
OLE/COM API	18-1

What's New - version 2022.1

User Interface	19-1
General	19-1
Menu	19-1
Model Info Tree	19-2
Entity Selection	19-2
Preferences	19-2
Hex-Dominant Mesher	19-2
Kinematic Joints	19-7
Flexible Sliders	19-14
Analysis Program Interfaces	19-16
Request Output To .op2 File	19-17
Support for Tension-Only Quadrilateral Shell Elements	19-18
New Methodology for Control Option Specification in the Dynamic Design Analysis Method (DDAM)	19-20
Nastran Solution Monitor	19-23
UI/Usability Features	19-28
New Help System	19-30
API	19-32

What's New - version 2021.2

User Interface	20-1
General	20-1
Menu	20-1
Model Info tree	20-1
Meshing Toolbox	20-1
Mesh Control Explorer	20-2
Meshing	20-3
Elements	20-13
Properties	20-13
Simulation Entities	20-13
Groups and Layers	20-14
Output and Post-Processing	20-14
Geometry Interfaces	20-14
Analysis Program Interfaces	20-15

Femap Neutral File Interface	20-15
Simcenter Nastran Interface	20-15
Nastran Interfaces (Simcenter and MSC/MD)	20-15
LS-Dyna Interface	20-16
Tools	20-16
JT Files	20-16
OLE/COM API	20-16

What's New - version 2021.1 MP 1

Simcenter Nastran Interface	21-1
------------------------------------	------

What's New - Version 2021.1

User Interface	22-1
General	22-1
Menu	22-1
Meshing Toolbox	22-1
Function/Table Editor	22-2
Mesh Control Explorer - New for 2021.1	22-2
Geometry	22-8
Meshing	22-8
Materials	22-10
Properties	22-10
Loads and Constraints	22-16
Connections (Regions, Properties, and Connectors)	22-16
Listing	22-22
Views	22-22
Output and Post-Processing	22-22
Geometry Interfaces	22-22
Analysis Program Interfaces	22-23
Femap Neutral File Interface	22-23
MSC Nastran Interface	22-23
Simcenter Nastran Interface	22-46
Nastran Interfaces (Simcenter and MSC/MD)	22-46
ABAQUS Interface	22-46
Tools	22-47
OLE/COM API	22-47
Preferences	22-52

Figures

2-1. RROD and RBAR tabs	2-4
4-1. Quad Mesh Example	4-4
4-2. Triangle Mesh Example	4-4

Femap What's New

Welcome to the Femap What's New guide. New commands, features and enhancements in Femap for recent versions are highlighted here. Select released versions from the table of contents to see their What's New sections.

Note:

This guide contains What's New information for recent versions of Femap. For What's New information about Femap releases before version 2021.1, [click here](#).

Enhancements and changes are also available, in a more condensed version, along with Corrections made for each release, in the Femap Readme.

Note:

The Femap Readme pdf file can also be found in the *pdf* folder of your Femap install location.

1. What's New - version 2412

Changes and enhancements made to Femap for version 2412 are listed here and in the Femap readme.

Teamcenter Integration

The following updates were made to Femap's integration with Teamcenter.

Teamcenter Open

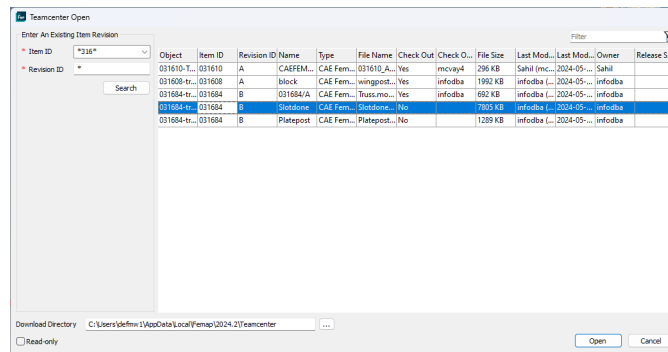

- Added ability to reset column visibility and column order in the Teamcenter Open dialog box.
- Added the **Filter** option for filtering results in the Teamcenter Open dialog box.
- Added support for opening files from Teamcenter by double clicking on the row in the report control table.

Teamcenter Save

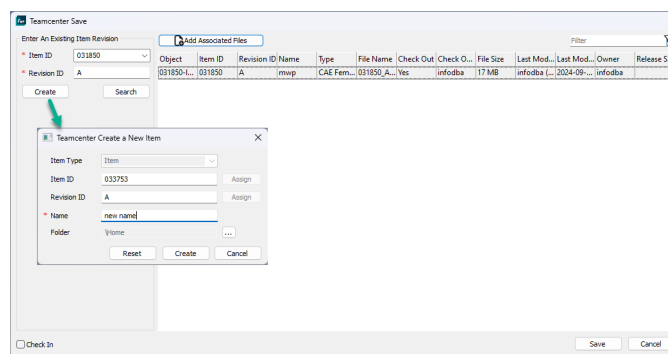

- Added ability to reset column visibility and column order like in the Teamcenter Open dialog box.
- Added the **Filter** and **Add** buttons for filtering results and adding associated files to the Teamcenter Save dialog box.

- Added the **Add Associated Files** button to open a new Manage Associated Files dialog box providing a hierarchical view with check-boxes to include or remove associated files and each of their children.
- Added support for saving files from Teamcenter by double clicking on the row in the report control table.

Teamcenter Import Geometry

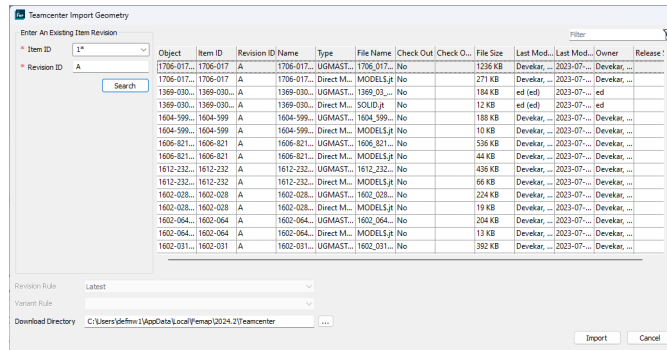

- Added ability to import different geometry file formats from Teamcenter into Femap. Added the Teamcenter Import Geometry dialog box (**PDM → Teamcenter → Import → Geometry**).

Note:

For NX geometry files, only NX parts can be imported directly from Teamcenter. For importing NX assemblies from Teamcenter, please use the Teamcenter utility or NX application to download the entire assembly locally.

- Moved the Import Shattered JT functionality into the larger Import Geometry functionality driven by the XML file as the input.

Note:

To continue importing geometry using Shattered JT Assembly, choose of object of type "BOMView Revision". This method of geometry import uses BOM-view to get info about the part/sub-assembly objects. From these objects, the JT files of each components are downloaded & assembled as per the transformations mentioned in BOMView.

- Added support for import of all geometry types by processing them based on the matched dataset-file filter.
- Added ability to assign a default Revision Rule using the Teamcenter preference *TC_config_rule_name*. Teamcenter allows changing of the default Revision Rule in the Structure Manager application for BOM expansion using *TC_config_rule_name*. Femap's Teamcenter Import Geometry dialog box, the default Revision Rule is applied when the Search button is clicked.

Teamcenter Import Analysis Model/Results

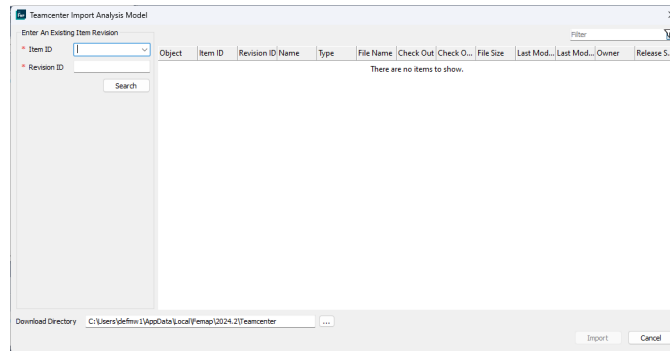

- Added the ability to manage the Simulation Files In Teamcenter. When saving a file to Teamcenter, Femap creates datasets for each individual Analysis Set and uploads the files to Teamcenter. Information about the managed files is retained and if there are changes made to the managed files, a prompt dialog box appears.
- Added Teamcenter Import Analysis Model dialog box to the user interface (PDM → Teamcenter → Import → Analysis Model).
- Added Teamcenter Import Analysis Results dialog box to the user interface (PDM → Teamcenter → Import → Analysis Results).
- Allow users to specify a description while creating dataset from Femap. The changes are supposed to be visible in - TCClient API - TC_CreateDataset User facing API - App.feCreateDataset() Argume

Modal Frequency Response (MFREQ) Multi-step Structural Solution (SOL 401)

Analysis Case creation

- Added support for building of Modal Frequency Response subcases in Multi-step structural solution (SOL 401) using the Analysis Manager. When creating an analysis case in a Multi-step Structural solution (SOL 401), a new analysis type **4..Frequency/Harmonic Response** option is available in the Analysis Case dialog box combo box. This allows you to create a modal frequency response subcase for the Multi-step Structural solution.

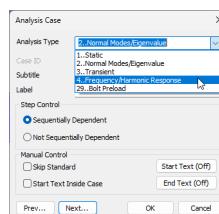

Mass and Damping

- The Mass and Damping node under the Options node of the Analysis Set is used to set the mass and damping properties at the global level. An additional field in the Mass and Damping dialog

box is now available to create/select a **Modal Damping Table** which is only applicable to the **4..Frequency/Harmonic Response** subcase.

- Only the **Overall Structural Damping Coeff (G)**, **Modal Damping Table**, and **Mass** formulation options at the analysis set level are applicable for the **4..Frequency/Harmonic Response** subcase. All other fields in the Mass and Damping dialog box are not applicable, and are grayed out.
- The Mass and Damping node is available under the **4..Frequency/Harmonic Response** subcase to set the **Overall Structural Damping Coeff (G)** and **Modal Damping Table** at the subcase level. W3, W4, and mass formulation is not available at the subcase level.

The Mass and Damping Options dialog box at the Analysis set > Options level (left). The Mass and Damping Options dialog box at the **4..Frequency/Harmonic Response** subcase level (right).

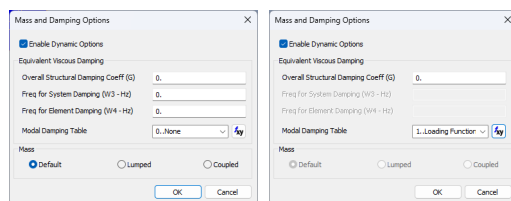

Solution Frequencies

- The Solution Frequencies node is now available under the **4..Frequency/Harmonic Response** subcase to select the solution frequencies at which the solution is to be performed.
- Solution Frequencies can now be created by selecting any of the combinations of **FREQ**, **FREQ1**, **FREQ2** options from the **Form of Frequency List** combo box of the NASTRAN Dynamic Analysis dialog box. These frequencies are exported as FREQ, FREQ1, and FREQ2 cards.
- Solution Frequencies can also be created by using the **Frequency Response** option in the **Options for Dynamic Analysis** tab of the Dynamic Analysis dialog box. This is where you can select an existing **Frequency** table or create a frequency table using already calculated modal frequencies by clicking the **Modal Freq** button.

Exporting Multi-step Structural solution (SOL 401) Modal Frequency Response subcase

- **Subcase definition** - Support added for the ANALYSIS=MFREQ card to specify the subcase's analysis type as being a modal frequency response.
- **Mass definition** - Support added for export of Lumped and Coupled mass formulations:
 - PARAM,COUPMASS,-1 - Lumped mass formulation
 - PARAM,COUPMASS,1 - Coupled mass formulation
- **Damping Definition** - Support added for the combination of the following CARDS:

- DAMPTAB bulk data entry - for defining modal damping table
- DAMPING bulk data entry - for defining overall structural damping coefficient
- Parameters bulk data entry - for defining overall structural damping coefficient, mass proportional damping coefficient, and stiffness proportional damping coefficient

Support added for the case control command DAMPING to reference DAMPING and/or DAMPTAB bulk data entry.

Note:

Frequency dependent damping is not supported.

- **Dynamic Loads:**
 - Support added for the RLOAD2 bulk data entry.
 - Support added for the DLOAD bulk data entry that references RLOAD2 cards to create a linear combination of load sets.
 - Support added for the case control command DLOAD to reference the DLOAD bulk data entry.
- **Solution Frequencies** - Support added for FREQ, FREQ1, and FREQ2 cards to define a set of frequencies used in the solution of a modal frequency response subcase. Support added for the case control command FREQUENCY to reference the FREQi bulk data entries.
- **Output Requests** - You can now request all nodal and elemental outputs for a modal frequency response subcase in a multi-step structural (SOL 401) analysis via the NASTRAN Output Requests dialog box.

Importing a Multi-step Structural solution (SOL 401), Modal Frequency Response subcase

- Support added for import of all the cards mentioned in the previous sections.

Analyze and Read Results from a Multi-step Structural solution (SOL 401), Modal Frequency Response subcase

- Support added for analyzing a SOL 401, modal frequency response subcase along with the ability to read all applicable output vectors.

Femap Graphics

Maximum Refresh Rate Preference

Femap is capable of drawing some models so fast, it can make dynamic rotation appear jittery – that is, if you draw *faster than the refresh rate* on your monitor. Added **Max FPS** option to the **Graphics** tab of the Preferences dialog box.

Max FPS is used to limit FPS (frames per second). The preference default is set to 40Hz which is faster than the human eye can detect (24Hz is frame rate of movies) – you can get max absolute by entering zero (gives you 60Hz).

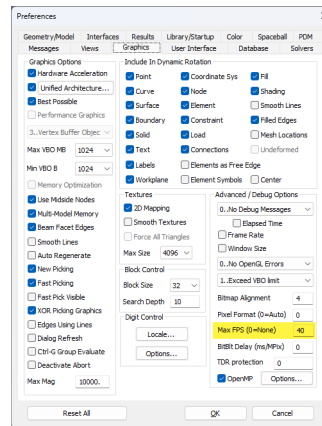

2. What's New - version 2406

Changes and enhancements made to Femap for version 2406 are listed here and in the Femap readme.

Teamcenter Integration

Open/Save Files from/to Teamcenter

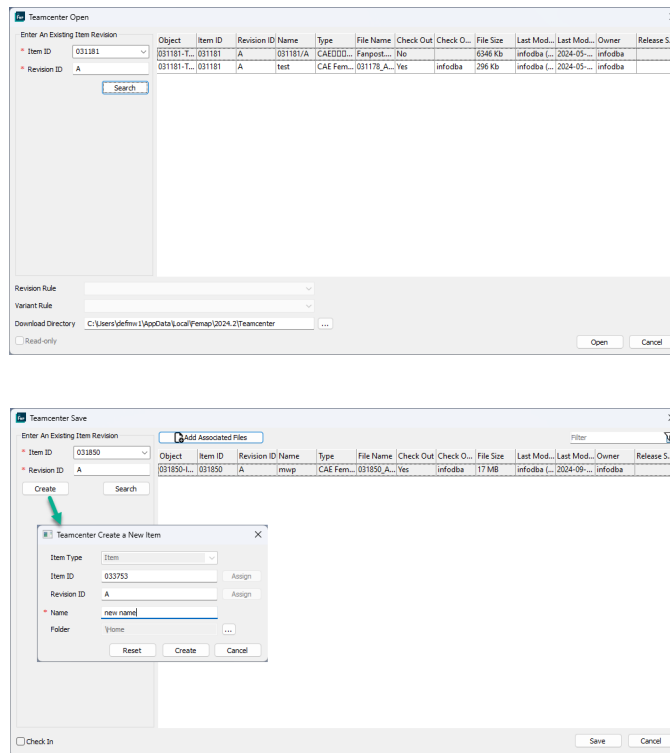

- Migrated the supported dataset from 'CAE Analysis' to 'CAE Femap'.

Note:

Any files saved to the 'CAE Analysis' dataset are now supported only for the Teamcenter Open operation.

- Added support for opening of mod and neu files.
- Created a new user interface for selecting data from Teamcenter operations.
- Added ability to reorder columns or toggle visibility of columns.
- Retain changes done in column orders and visibility for any subsequent usage of the dialog box.

- For modfem files opened from the 'CAE Femap' dialog box, the **Read-only** check box lets you open the file as read-only. By default, **Read-only** is off and the data checked-out post file open.
- Auto-fill the current **Item-ID** and its **Revision-ID** upon opening the Teamcenter Save dialog box.
- Added retention of last 5 most recently used items for the Teamcenter search during Teamcenter Open, Save and Import Shattered JT Assembly commands.
- For the Teamcenter Save operation, added a warning for empty dataset names in the Teamcenter Save dialog box. If you enter an Item Revision with no 'CAE Femap' dataset, an empty row is created with empty name. The warning icon and a tool-tip appear for the empty dataset name. Upon clicking of the **Save** button, a new dataset is created under the Item-Revision object of type 'CAE Femap' and the file is uploaded in the dataset.

New Item Revision Creation

- Added a **Create** button in the Teamcenter Save dialog box. Opens the Teamcenter Create a New Item dialog box containing options to define/assign **Item ID**, **Revision ID**, **Name** and **Folder**.
- The **Folder** option Browse button opens the Select Folder dialog box which lists the folders available in Teamcenter.
- Newly created **Item-ID** and **Revision-ID** gets auto-filled in the Teamcenter Save dialog box **Search** operation input

Check Out/Check In from/to Teamcenter

- **Check-out** and **Check-in** buttons added to the Teamcenter toolbar.

Teamcenter Check Out

Teamcenter Check In

- Buttons are activated exclusively for files opened from Teamcenter.
- **Check Out** provides an exclusive access to the data opened from Teamcenter.
- **Check In** is activated when the active model is checked out to the logged in user.
 - Check In saves the current model opened from Teamcenter and uploads it to Teamcenter.
 - After a successful upload, the data is checked-in and the exclusive lock is released.

Layup Builder Enhancements

The following enhancements have been made to Layup Builder in Femap version 2406.

Change names of HDF5 related commands, options, and settings

Throughout the Layup Builder user interface, the term "Fibersim" is replaced with "Composites HDF5".

Save Prompt Upon Exiting Layup Builder

A prompt now presents you with an option Save when you exit the Layup Builder pane.

Update Layup Builder When Deleting Material

If you are working in the Layup Builder and deleting a material from the Femap user interface, the Layup Builder pane is updated to reflect the change. Rows using that material are no longer listed.

Bi-direction Composites HDF5 Data Exchange

Layup Builder now supports bi-direction Composites HDF5 data exchange. Users commonly go from Femap FEA to Fibersim as a starting point.

New Options — The Layup Builder Options dialog box is enhanced with two new options located in the newly added Property Option section of the **Layup Creation** tab.

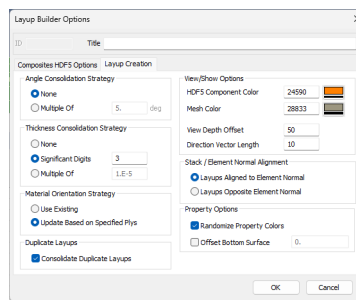

Randomized Property Colors

A new option is available to randomize new property colors when generating layups. This is turned on in the **Layup Creation** tab of the Layup Builder Options dialog box.

Set Offset on Laminates

A new option is available to set an offset on laminates. This is turned on, and the offset specified in the **Layup Creation** tab of the Layup Builder Options dialog box.

Import of Abaqus Output Requests

The import of Abaqus output requests is the final piece of functionality added to Femap's Abaqus *STEP import functionality. Femap version 2401 focused on importing other data contained in a *STEP. Femap version 2406 is focused on importing Output Requests for Abaqus. Additionally, improvements are added to the Abaqus Output Request dialog box and to the export of the output requests. These improvements ensure the propagation, re-specification, and suppression of output requests are done in a consistent manner.

A new check-box **Inherit Output Requests from Previous Step** is added to the Output Requests dialog box in an Abaqus Solver analysis set. When on, you can propagate the results from the previous step. When off, you can re-specify the output requests specifically for the current step. Also, support is added to the import of output requests specified in the Abaqus input file. This includes improved warning

messages, and the display of relevant information in the warning messages during the export of the output requests.

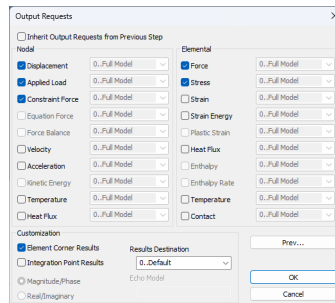

Define Text in 3D Model Space

The **Tools** → **Text** command is enhanced to create the Text object in View space, but also have the pointer be attached to a point in 3D model space. Two new radio buttons are added in the **Style** section of the Define Text dialog box. They control the **Pointer** behavior. If you choose the **Position** of the text to be in **View**, you also have the option to put the **Pointer** in **View** or **Model**. If the text is in **Model** position, the pointer will only be allowed to be placed in Model space.

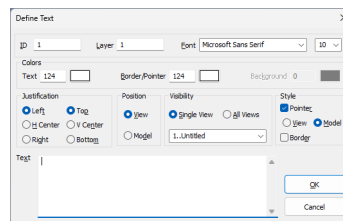

Support for Rigid Elements RROD and RBAR

In Simcenter Nastran, for SOL 401, an existing element architecture with *small strains* is available that improves performance. When you run your analysis with *large strains* turned off (PARAM, LGSTRN, 0), the software now uses the improved approach by default. The small strain architecture now supports RROD and RBAR rigid elements.

In Femap, RROD and RBAR rigid elements can now be created with the **Model** → **Element** command. The RROD and RBAR rigid elements are defined on two new tabs added to the Define Rigid Element dialog box. The **RROD** and **RBAR** tabs contain connectivity and degrees of freedom options for both.

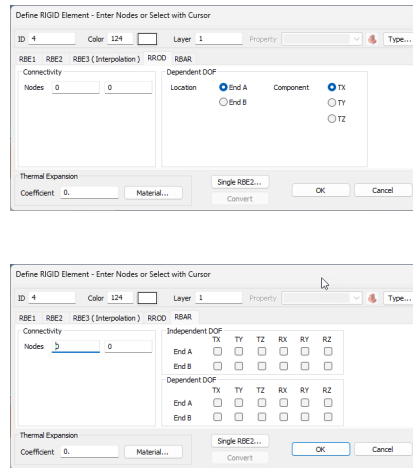
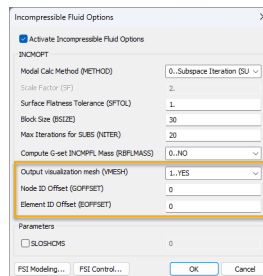

Figure 2-1. RROD and RBAR tabs

Bulk entry changes - Incompressible Fluid Options

A Simcenter Nastran version 2406 update to the INCMOPT bulk entry is incorporated into Femap's *Sloshing* analysis set options. The INCMOPT bulk entry specifies options for modeling incompressible fluids with fluid elements. Several options in Femap's Incompressible Fluid Options dialog box are added for outputting a visualization mesh for a sloshing surface.

Note:

The Incompressible Fluid Options dialog box can be accessed from the analysis set **Options** in the Analysis Set Manager.

The new options are related to the Simcenter Nastran VMESH bulk entry field.

Output visualization mesh (VMESH)

Outputs a visualization mesh for a sloshing surface. Options are: **0..No** (default) and **1..Yes**.

Note:

The software always outputs the mesh of PLOT visualization elements it creates for a sloshing surface to the .op2 file. When **Output visualization mesh (VMESH)** is set to **1..Yes**,

the software also outputs the mesh of PLOTTEL visualization elements to an ASCII file named *input_file_plotel.dat* and saves the file in the folder with the other files for the solution.

Node ID Offset (GOFFSET)

Sets a grid ID offset for the visualization mesh output. (Integer ≥ 0 ; Default = 0)

Element ID Offset (EOFFSET)

Sets an element ID offset for the visualization mesh output. (Integer ≥ 0 ; Default = 0)

Read Aero Results from the op2 File

In previous versions of Simcenter Nastran, aero results from flutter solutions were only written to the *.f06 file making it difficult or confusing to setup Femap to read the flutter results for aero data. Femap version 2406 adds support for reading the aero results data from the *.op2 files.

Meshing Toolbox Enhancements

Geometry Editing: New Edge Replace Option

Edge Replace and **Methods** are added to the Geometry Editing command **Operation** options.

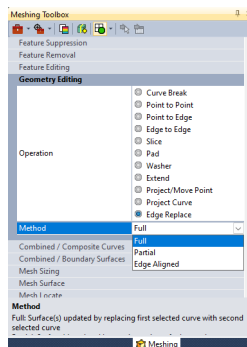

When editing geometry, the **Edge Replace** option extends Surface(s) connected to the first selected Curve to the second selected Curve via three **Methods**. **Full** replaces the first selected curve with the second selected curve. **Partial** updates the surface(s) by moving the points of the first selected Surface to the closest location on the second selected Curve. **Edge Aligned** replaces first selected edge to the second selected edge by linearly extending the adjacent edges of the first selected curve.

Mesh Sizing: New Spacing Option

The option **Use Existing Spacing** is added to the Mesh Sizing command **Spacing** biasing options drop-down menu. When the option is used, the existing biasing option on the curve will be maintained.

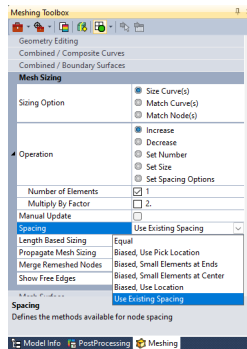

Dockable Panes

Model Info Tree Constraints

- Added **Auto Create Definition** option to the Other Constraints context sensitive menus. The new option allows you to highlight any number of constraints and will automatically create new constraint definitions based on type and constraint. A new definition will be created for constraints of the same type which have different values and/or different settings, which differs from the Create Constraint command.

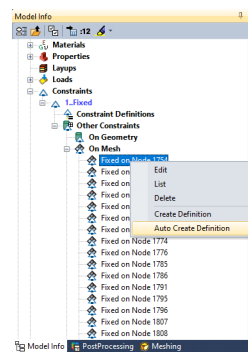

Nastran Modal Analysis Solver Defaults

For solutions that involve **real eigenvalue analysis with the Lanczos method** in Femap versions 2406 and higher (SOL 103 – Normal Modes, SOL 105 – Linear Buckling, SOL 111 – Modal Frequency, and SOL 112 – Modal Transient), the **MUMPS** solver is now the default. Reverting to the solver used in earlier versions prior to version 2406 can be done by adding the `SYSTEM(810)=0` system cell to the analysis set.

3. What's New - version 2401.0001

Changes and enhancements made to Femap for version 2401.0001 are listed as fixes in the Femap version 2401.0001 readme.

4. What's New - version 2401

Changes and enhancements made to Femap for version 2401 are listed here and in the Femap readme.

Manage Femap Licensing

Licensing is updated in Femap version 2401 to seamlessly accommodate the use of different licensing types, giving you the ability to access them in Femap without interrupting Femap (on the fly). This is done with Femap's new **Manage Femap Licensing** dialog box which is now the centralized location for configuring licensing for Femap. This dialog box provides a series of License Types to select from, controls to specify the License Location information, and a Connect button to connect to the license. The **Manage Femap Licensing** dialog box is accessed from the main menu at **Help → Manage Licensing**.

With Manage Femap Licensing, you no longer need to exit Femap and execute a batch file (go_...bat) to switch or set a new licensing type. The **Manage Femap Licensing** dialog box also allows you to view available features, set your licensing to new or old legacy methods, connect to licenses, and receive feedback on connection status (without the need to shut down and restart Femap).

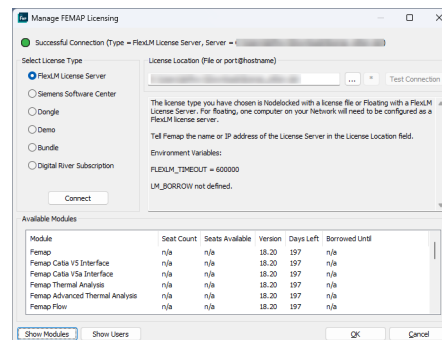

The addition of **Manage Femap Licensing** means there is a new workflow for Licensing. It begins when you install Femap version 2401. You select your Licensing Type during install in the Femap installer, which now writes the corresponding configuration data to the per-user portion of the Windows registry (HKEY_CURRENT_USER). If you choose the Dongle or Demo licensing type, Femap starts as it did in previous versions for the first-run. If you choose the network option, however, Femap prompts you with the new **Manage Femap Licensing** dialog box for the first-run.

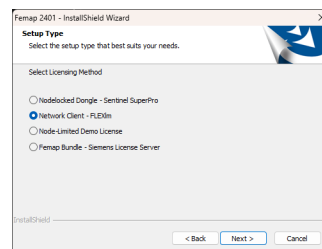

Note:

Internally, Femap now combines all current licensing methods into a single DLL, and modularizes Femap internal processes to access licensing API's. This removes the need for the current `go_*.bat` licensing scripts used to switch licensing methods. This new capability informs a deliberate transition by Femap to standard SALT based licensing while also facilitating maintainability for future phasing-out of legacy Femap licensing.

Note:

As mentioned above, **Manage Femap Licensing** is part of an incremental implementation of Femap licensing improvements leading to the transition by Femap to standard SALT based licensing. Because of this, the DEX/SSC Subscription and Bundle license types will require a restart of Femap.

Layup Builder

A new **Layup Builder** dockable pane is available using the new **Tools → Layup Builder** command. **Layup Builder** is used to interactively create a large number of Layups using an intuitive table control. **Layup Builder** presents a different workflow for creating layup entities than the existing **Layup Manager**. Where Layup Manager workflow typically allows you to create the layup, and apply the layup to a property referenced by a specific element selection set, Layup Builder allows you to build a list of plies and select elements, surfaces or groups where each individual ply lands on. Using the Layup Builder table list, Femap finds the plies applied to specific elements, and builds the corresponding Layups and properties on them to automatically update the finite element model.

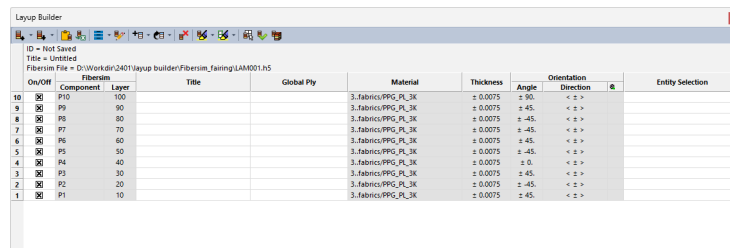

On/Off	Component	Layer	Title	Global Ply	Material	Thickness	Angle	Orientation Direction	Entity Selection
10	P10	100			3.fabric/PPG_PL_3K	± 0.0075	± 90.	± z +	
9	P9	90			3.fabric/PPG_PL_3K	± 0.0075	± 45.	± z +	
8	P8	80			3.fabric/PPG_PL_3K	± 0.0075	± 45.	± z +	
7	P7	70			3.fabric/PPG_PL_3K	± 0.0075	± 45.	± z +	
6	P6	60			3.fabric/PPG_PL_3K	± 0.0075	± 45.	± z +	
5	P5	50			3.fabric/PPG_PL_3K	± 0.0075	± 45.	± z +	
4	P4	40			3.fabric/PPG_PL_3K	± 0.0075	± 0.	± z +	
3	P3	30			3.fabric/PPG_PL_3K	± 0.0075	± 45.	± z +	
2	P2	20			3.fabric/PPG_PL_3K	± 0.0075	± 45.	± z +	
1	P1	10			3.fabric/PPG_PL_3K	± 0.0075	± 45.	± z +	

Similar to other Layup commands, each Layup appears as a single row separated into columns. However, once in Layup Builder, information about Layups can be sorted, filtered, and evaluated to help you understand the composition and location of each ply. The Layup Builder allows you to modify certain aspects of each ply in the table, including individual field modifications in certain columns and cells.

When the Layup Builder pane is floating, it can be repositioned and resized, just as any other floating dockable pane. The Layup Builder can be closed by clicking the "X" on the right side of the Title bar. To reopen the Layup Builder, select the **Tools → Layup Builder** command.

Layup Builder can either be used with *two overall workflows*. You can start with an empty table, and *build the plies individually* using the controls in the table columns. Or you can *import the layup*

information from a **Fibersim** model. The Layup Builder then provides an efficient way of mapping that data to the finite element model.

Laminates: Add Plys to Mesh

Adding plys to a specific set of elements was once a tedious task. Prior to the release of Femap version 2401, it required a multiple step process (with some redundancy involved). For instance, adding a unidirectional ply to the top of two elements that are of two different properties and reference two different layups. Both of those properties are referenced by other elements so you can not just modify the existing layups. You would first need to duplicate both properties and corresponding layups, and then reassign those newly duplicated properties to the elements we want to modify.

However, in Femap version 2401, you can now modify those layups to have the additional unidirectional ply at the top without modifying the rest of the model. To accomplish this, Femap version 2401 has added a new command named **Add Plys to Mesh**. Running this command (**Model** → **Laminates** → **Add Plys to Mesh...**) opens the Add New Ply to Mesh dialog which contains controls that allow you to add a specific number of plies of certain material and thickness at a specified location across those previously selected elements. The outcome of using this dialog is the new elements have an updated property and corresponding layup with the newly added plys.

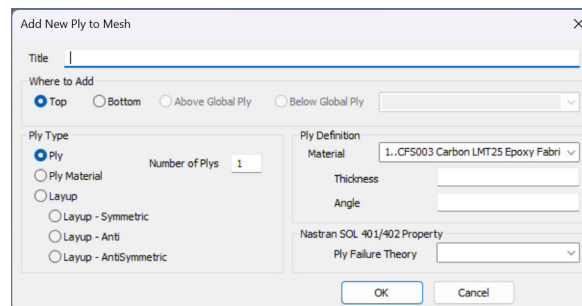

Meshing

Updated **Mesh** → **Geometry** → **Surface** to attempt to use the **Surface Interior Growth Factor** specified with **Mesh** → **Mesh Control** → **Size on Surface** or **Mesh** → **Mesh Control** → **Size on Solid** when the **Mesher** is set to **Tri** or **Quad**, **Body/on Mesh** is turned on, and **Mapped Meshing Options** is set to **off**.

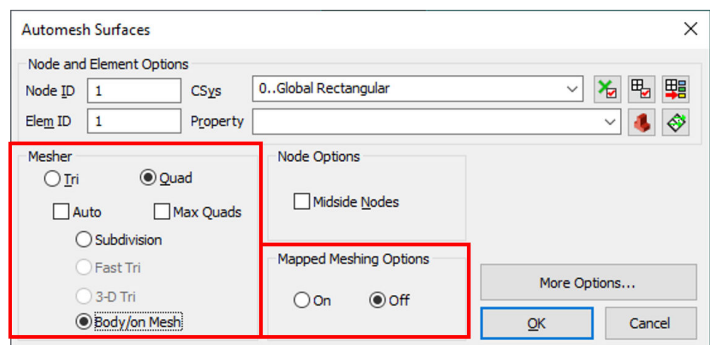
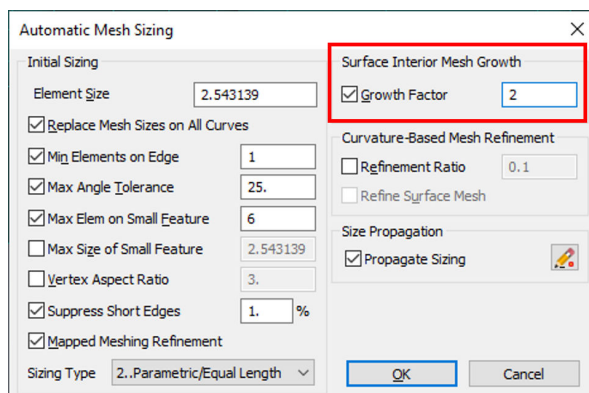

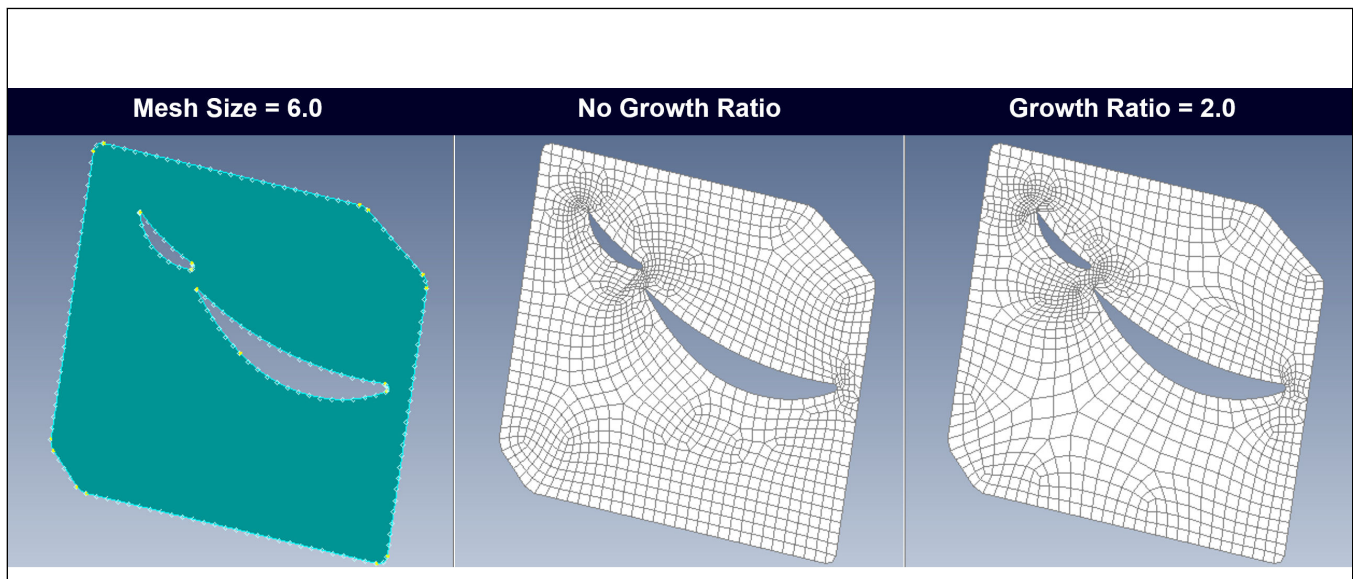

Figure 4-1. Quad Mesh Example

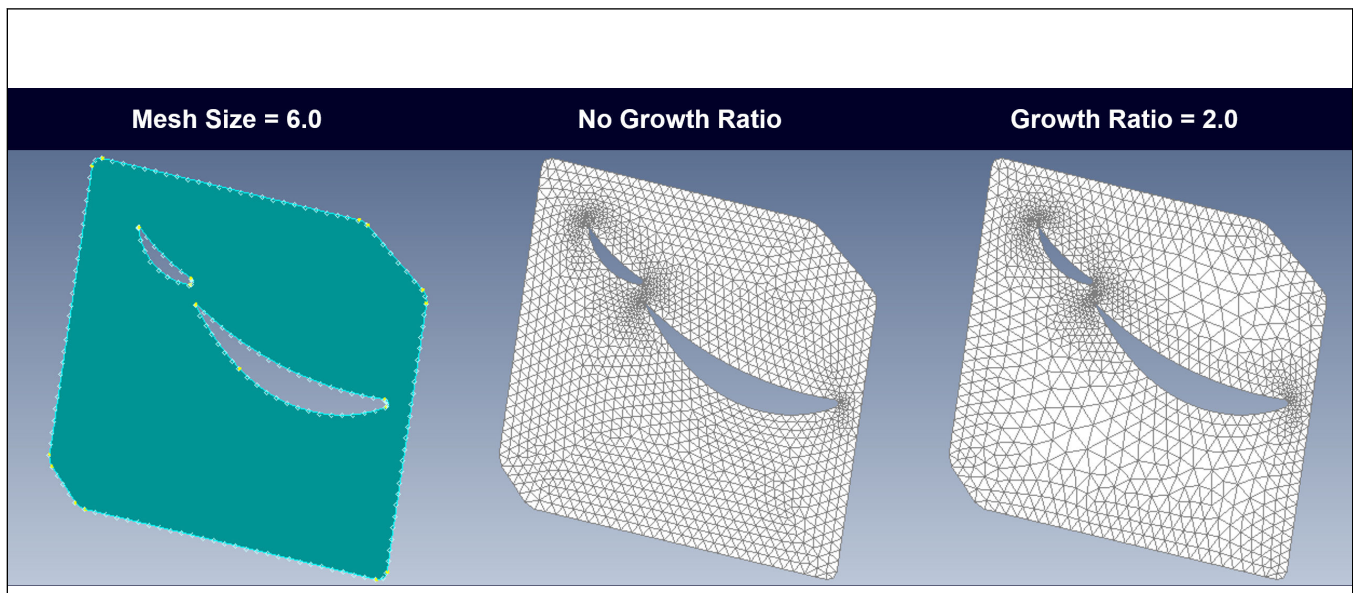

Figure 4-2. Triangle Mesh Example

Geometry

The option **Add Matching Holes** is added to the **Pick^** menu of the Standard Entity Selection dialog box for curves. Select a curve of any hole and then use this option to select all other holes in the model which have the same radius as the selected curve.

Tip:

This pick method is helpful when using the **Geometry** → **Surface** → **Remove Hole** command, along with any tool in the **Meshing** Toolbox used for defeaturing geometry which contains holes.

ABAQUS Analysis Manager and *STEP Import

Femap version 2401 updates the ABAQUS analysis interface to support ***STEP** import functionality, and additional improvements in the Analysis Set Manager for the Abaqus solver.

ABAQUS Terminology in Analysis Set Manager

The Analysis Set Manager for the ABAQUS solver user interface is enhanced so ABAQUS terminologies are used throughout. For instance, "Global Requests and Conditions" is changed to "Initial Step", and "Cases" are changed to "Steps". The tree structure for an ABAQUS analysis will appear considerably different from previous versions of Femap.

The "Initial Step"

As mentioned above, "Global Requests and Conditions" is changed to "Initial Step". The **Initial Step** defines the permanent Boundary Conditions (zero boundary conditions). The Boundary Conditions dialog box opening from the Initial Step has the following options activated: Constraints, Initial Conditions, Constraint Equations, Contact Sets, and Glue Sets. These are applicable at the beginning of the analysis, and will be applied throughout the analysis.

Note:

All the keywords and data lines related to the Initial Step are written to the model data of the ABAQUS input file.

The Initial Step cannot be assigned a title. Step Options and Output Requests are not valid in the Initial step. Connections of the Glue type can only be applied in the Initial Step. Once defined, Glue type connections stay active for the entire duration of the analysis and cannot be deactivated. Connections of the Contact type, however, can be activated or deactivated in each analysis Step.

"Cases" Changed to "Steps"

The *Cases* node of the analysis set is changed to Step which is equivalent to the *analysis step* terminology used by ABAQUS. Constraints, Loads, and Connections can be defined in each analysis Step. The glue type connections referenced in the initial step cannot be deactivated and remain active through all the analysis steps.

The Boundary Conditions dialog box is modified for the ABAQUS solver so only ABAQUS related options are activated. When the dialog box opens from any of the analysis steps, only the following options are activated: **Constraints**, **Loads**, and **Contact Sets**. These are applicable for each Step of the analysis.

*STEP Import

The Boundary Conditions, Initial Conditions, Constraint Equations, and Connections defined in the model data of the ABAQUS input file can now be successfully imported to Femap in the Initial

step. All ***STEP** related data, including the Analysis Type and related data, Boundary Conditions, Loads, and Connections are defined in the history data of the ABAQUS input file are imported into Femap thus creating "Steps" for each ***STEP** in the file.

Femap can now import all the ***STEP** keywords and all the subsequent keywords and data lines defined after ***STEP** and before ***END STEP** for each ***STEP** of the analysis. Upon import, Femap creates an analysis set with the Initial Step referencing the Constraints, Initial Conditions, Constraint Equations, and Connections defined in the ABAQUS model data. Femap also creates an analysis step for each ***STEP** keyword in the ABAQUS input file. In conclusion, Femap imports the following for each parse of ***STEP**: Analysis procedure/ type, Boundary Conditions, Loads, Output Requests, and Activated/Deactivated status of Connections.

Migration of Femap Models Created in Earlier Versions

Femap 2401 is capable of importing older Femap models without changing the meaning of the input file generated by Femap version 2401 and previous versions.

Sloshing Analysis

Femap version 2401 includes extended *support for dynamic analysis with incompressible fluids*. This type of analysis is typically used to simulate fluid filled tanks. The dynamic behavior of fluid filled tanks is different from the unwetted structure, due to the effect of the fluid on the structure. Previous versions of Femap included support for modeling the incompressible fluids as a virtual fluid mass using boundary element techniques (i.e. the "Virtual Fluid Mass" method). Femap version 2401 now includes support for modeling the incompressible fluid explicitly as a defined fluid mass with finite elements (i.e. the "Defined Fluid Mass" method). This capability allows you to compute the elastic modes of the containing structure while accounting for the Sloshing of a fluid free surface, which cannot be done with the current Virtual Fluid Mass method.

Note:

For detailed information about the Defined Fluid Mass method, see the Dynamic Analysis with Incompressible Fluids section of the **Simcenter Nastran Advanced Dynamic Analysis User's Guide**.

Femap Fluid Regions

Support for the Defined Fluid Mass method is added in Femap v2401. Existing interfaces for defining fluid regions are updated, and new Analysis Set Manager interfaces are added to fully support the Defined Fluid Mass capabilities.

As stated, the *Defined Fluid Mass* method uses finite elements to model the incompressible fluid volume. Unlike with the Virtual Fluid Mass method, you **MUST** create a finite element representation for each incompressible fluid volume.

There are restrictions when modeling fluid volume:

- The fluid volume must be modeled using solid elements connected by fluid nodes which are distinct from the nodes on the structural mesh. To do this, you will need to use the **Modify** →

Update Other → **Node Type** command to update the nodes connecting the fluid elements to a **Fluid Point**.

- To define the Free Surface of the fluid, you will still need to create a Fluid Region with the **Connect** → **Fluid Region** command. The Fluid Region dialog box is updated with **Incompressible Fluid Surface** options (maps to the `INCMFPL` bulk data entry in Simcenter Nastran) that allow you to specify which fluid mass method to use.

Note:

The definition of the fluid region changes based on the method that you are in. For **Virtual Fluid**, you define the wetted faces of plate elements. For Incompressible Fluid Surface, you will instead select the faces of the solid elements in the fluid volume mesh that comprise the free surface. For this reason, when you switch types *on the fly*, you are prompted to reset the region.

Analysis Set Manager

Applicable Analysis Types for the new Incompressible Fluid functionality are **SOL 103 Real Eigenvalues**, and **SOL 111 Modal Frequency Response**. In the Femap interface, these would be Normal Modes/Eigenvalue and Frequency/Harmonic Response with the solution type set to **modal**. Within the Options branch of the Analysis Set, a new **Incompressible Fluid Options** root is available. This is the single place in the Analysis Set Manager to configure your dynamic analysis with Incompressible Fluid options, fluid-structure interaction modeling parameters, and fluid-structure interaction control parameters.

Output

There is some important information to note regarding output for a dynamic analysis with incompressible fluids using the Defined Fluid Mass method. When you analyze your model, a message may appear in the messages window stating "Warning: Running analysis with defined fluid mass method. After solver has finished running, import internally generated PLOTTEL mesh data from MODEL-000_PLOTTEL.dat".

You receive this warning because Simcenter Nastran internally creates 2D plot-only elements for the slosh surface. In Femap, the corresponding bulk data entries are placed in a separate DAT file named with original filename concatenated with "`_PLOTTEL`". To post-process with this slosh surface, the you must use the **File** → **Import** → **Analysis Model** command to bring these elements into Femap as plot-only elements. Only then, you will be able to post-process with them.

Updates to Simcenter Nastran Solvers

Solution 401 NLCNTL Strategy Parameters Update

The Strategy Parameters (NLCNTL) dialog box used when running multi-step structural analysis in Simcenter Nastran, SOL 401 is updated to be a tabbed dialog box. This enhancement improves the user experience by re-organizing all the available parameters on several separate dialog boxes into a single, more intuitive tabbed dialog box.

Also, to support newly added Strategy Parameters, two new API calls for the **AnalysisCase** and **AnalysisMgr** Object Properties have been added to the Femap API:

- **REAL8 NasMsnlCntRTOLB** - Used to programmatically set a value for the **Incremental Rotation Limit in Iteration (RTOLB)** Time Control strategy parameters (real numbers > 0.0, default 20).
- **BOOL NasMsnlCntSTKFRST** - Controls whether Femap includes Stress Stiffening at the first time step. If set to "Yes", the **Include Stress Stiffeneing at First Iteration (STKFRST)** Stiffness Parameter is activated.

Analysis and Solver Support – Entity Editor

In previous versions of Femap, the Entity Editor was not populated with any information when an Analysis Set was highlighted in the Analyses branch of the Model Info Tree.

As an initial implementation for Femap version 2401, the Entity Editor is now populated with a subset of information available for each Analysis Set for all solvers:

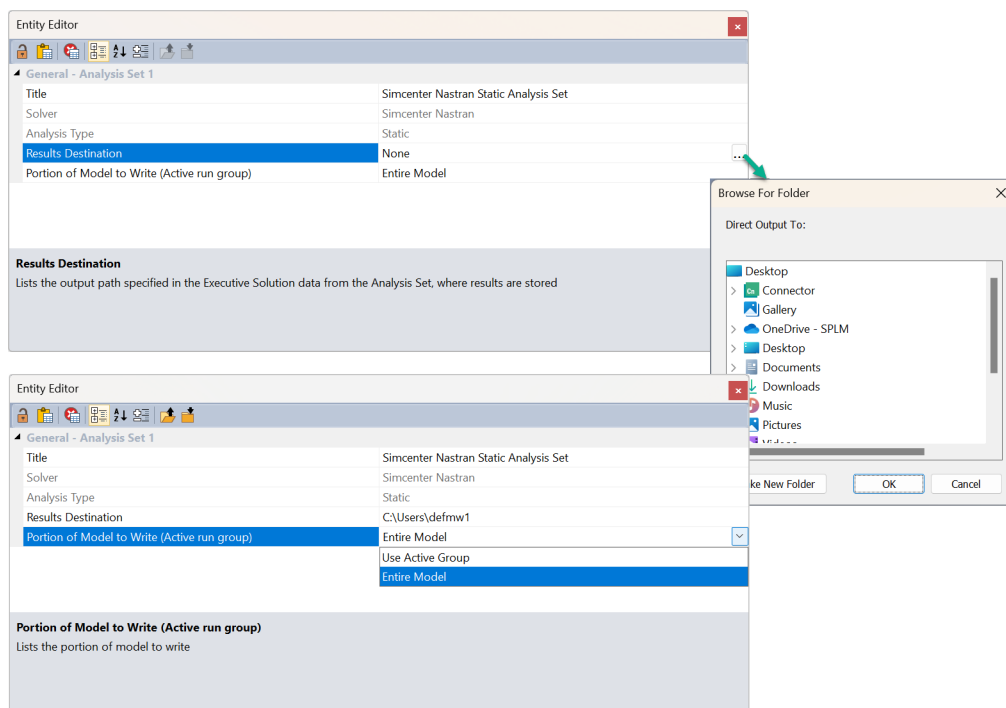

- **Title** – Title of the Analysis Set (editable)
- **Solver** – Analysis Solver (read-only)
- **Analysis Type** – Analysis Type (read-only)
- **Results Destination** – If specified, displays full path to directory where output will be sent by the solver (editable)

- **Portion of Model to Write** – Displays ID and name of Group to be used to write a portion of the model (editable)

Managed Environments

Siemens Xcelerator Share is now Teamcenter Share.

To reflect this in the User Interface, the names of the following have changed:

- **PDM → Siemens Xcelerator Share** menu is now **PDM → Teamcenter Share**
- **Tools → Toolbars → Siemens Xcelerator Share** is now **Tools → Toolbars → Teamcenter Share**
- **Siemens Xcelerator Share** toolbar is now called **Teamcenter Share** toolbar

Performance Improvements – Unified Graphics Architecture

Femap currently contains three different “pipelines” for graphics: “original OpenGL”, “Performance Graphics”, and “Unified Graphics Architecture (UGA)”.

When the **Best Possible** or **Performance Graphics** option is turned on in the **Graphics** tab of **File → Preferences**, everything that is supported by “Performance Graphics” is drawn using more modern OpenGL technology and everything which is not supported is drawn using “original OpenGL”.

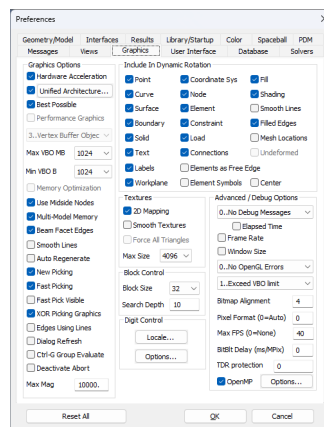

Note:

In the original two “pipelines”, some entity types will *only* appear “as expected” in the graphics window in “original OpenGL”. Line style, line width, fill style, and transparency are not supported by “Performance Graphics”.

Note:

In Femap version 2301, an effort to improve graphics performance across all aspects of Femap was started, which is still intended to span across multiple releases. This new Unified Graphics Architecture (UGA) uses a single “pipeline” and when fully implemented, UGA will provide a better experience for the user in quality, performance, and hardware support. In addition, UGA will support line style, line width, fill style, and transparency along with being able to better support users using Intel graphics. Once UGA is completed, both the “Performance Graphics” and “original OpenGL” pipelines will be removed.

UGA is turned on by default but can be turned off using the **Unified Architecture** option on the **Graphics** tab of **File → Preferences**. **Unified Architecture** is now also a button which accesses the Unified Architecture Options dialog box.

This dialog box allows selection of the **OpenGL Version** as well as the ability to use or not use UGA for supported entity types.

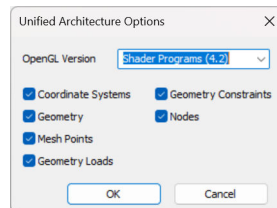
**Caution:**

ONLY use if a problem is encountered when using UGA.

For Femap version 2401, Nodes have been added to the UGA “pipeline”, which includes support for all display options for nodes which previously existed in the other two “pipelines”.

These entity types were already supported in 2301 and 2306:

- Coordinate Systems
- Geometric Entities
 - Points
 - Mesh Points
 - Curves
 - Composite Curves
 - Surfaces
 - Boundary Surfaces
 - Solids
- Geometry-based Loads and Constraints

Command Finder

Femap adds Help results, an Online Search option, results from Femap toolboxes and toolbars, more FEA related "keywords" and keyboard shortcuts (when applicable) to the Command Finder (accessed via the **Search Commands** field found in menu bar to the right of **Help** menu). Type keyword(s) into the field, and available Commands/Help containing the keyword(s) are listed after clicking the magnifying glass in the field or pressing Enter on the keyboard.

Generally, clicking on a result starts the command. Also, included in each result, is the name of the command, its menu location, a ? mark icon to open the relevant help topic, and a hyperlink to open a web browser search for the entered search text.

API

New and updated API Objects and Attributes

- Added `NasMsnlCntRTOLB` and `NasMsnlCntSTKFRST` to Analysis Case Object
- Added `NasMsnlCntRTOLB`, `NasMsnlCntSTKFRST`, `NasBulkSLOSHCMS`, `NasBulkSLOSHCMSVal`, `NasACMODLExport`, `NasACMODLNORMAL`, `NasACMODLOVLPANG`, `NasACMODLSRCHUNIT`, `NasACMODLINTOL`, `NasACMODLAREAOP`, `NasACMODLCTYPE`, `NasACMODLFSETEntityOpt`, `NasACMODLFSETOpt`, `NasACMODLFSET`, `NasACMODLSSETEntityOpt`, `NasACMODLSSETOpt`, `NasACMODLSSET`, `NasFLSTCNTExport`, `NasFLSTCNTACSYM`, `NasFLSTCNTACOUT`, `NasFLSTCNTASCOUP`, `NasFLSTCNTREFDB`, `NasFLSTCNTKINOUT`, `NasFLSTCNTAGGPCH`, `NasFLSTCNTFEF70`, `NasINCMOPTOn`, `NasINCMOPTExport`, `NasINCMOPTETHOD`, `NasINCMOPTSF`, `NasINCMOPTSFTOL`, `NasINCMOPTBSIZE`, `NasINCMOPTNITER`, and `NasINCMOPTRBFLMASS` to Analysis Manager Object.
- Added `IsINCMPPFL`, `INCMPPFLSurfType`, `INCMPPFLGrav`, and `INCMPPFLCmsModes` to Connection Region Object
- Added `ViewAxesSize` to View Object

New and Updated API Methods

- Added `InnerLoopCurvesAsSet` to Solid Object.

The following functions have been added or updated:

- `feCheckCoincidentElemQuick`

New and updated Global Variables

- Added `Pref_UnifiedArchitectureOpenGL` and `Pref_UnifiedArchitectureOpenGL` to specify the options in the Unified Architecture Options dialog box which is accessed by the **Unified Architecture** button on the **Graphics** tab of **File → Preferences**.

5. What's New - version 2306.0002

Changes and enhancements made to Femap for version 2306.0002 are listed as fixes in the Femap version 2306.0002 readme.

6. What's New - version 2306.0001

Changes and enhancements made to Femap for version 2306.0001 are listed as fixes in the Femap version 2306.0001 readme.

7. What's New - version 2306

Changes and enhancements made to Femap for version 2306 are listed here and in the Femap readme.

Rotor Dynamics (SOL 414)

Femap adds support for Rotor Dynamics for Nastran solvers (SOL 414). The Rotor Dynamics SOL 414 has 5 new analysis types:

- SOL 414, 101 - *Maneuvers* a linear static analysis with rotational forces.
- SOL 414, 103 - an *Eigenvalue* analysis that computes modes of the system at rest.
- SOL 414, 110 - a *Complex Modal* analysis for finding critical speeds and analyzing stability of the rotating system.
- SOL 414, 111 - a *Harmonic* analysis for frequency dependent excitation.
- SOL 414, 129 - *Transient* analysis.

New Element and Element Property Types

Three new Element and Element Property types are supported. The new **Gear** element is used for connecting rotors. This property is written out to the GEAR card. The new **Fourier** element couples a node on the 3D portion of the model to a target node on the 2D Fourier axisymmetric portion of the model. The Fourier property maps to the FOU3 card. Finally, the new **Bearing** element supports the Nastran PBEAR2 property type. You can define Bearings with constant stiffness/mass/damping matrices, or stiffness/mass/damping matrix with rotation-speed/time/frequency dependent values.

New Entity Types

In addition to the new properties, there are 3 new entity types available for Rotor Dynamics. The **Model Info** tree has a new *Rotor Dynamics* branch containing the 3 new entity types: *XY Plot Definitions*, *Bearing Speed*, and *Rotation Speed*.

XY Plot Definition

Used to create a Nastran OUTMGT entry which allows you to generate Nodal, Elemental, and/or Advanced XY Plots for various types of Rotor Dynamics analysis runs. These XY Plots appear as Femap functions which can be plotted in the **Charting Pane** after Results are loaded.

Bearing Speed

Maps to a Nastran SPEBE2 entry, and allows you to select the Rotors (or table) that Simcenter Nastran uses to retrieve the correct speed for Bearing elements. Bearing elements are dependent on Rotor speed.

Rotational Speed

Used to specify Rotation Speeds in 3 different forms: As *Individual* rotation speeds that writes to a Nastran OMEGA entry. As a *Linear Sweep* with equally spaced speeds that writes to a Nastran OMEGA1 entry. Finally, as a *Logarithmic Sweep* that writes to a Nastran OMEGA2 entry.

New Rotor Dynamics Options and Rotor Assembly Selection dialog boxes

There is a new Nastran Rotor Dynamics Options dialog box for the Rotor Dynamics solution parameters needed for the Nastran ROTORD entry. You can specify the Modeling of the Rotor Speed as either *Constant*, *Linear*, or a *Function of a Sweeping Parameter* (either Rotor Speed, Frequency and Time for SOL 414, 110 111 and 129 respectively).

Nastran ROTORD supports up to *10 Rotors* which you enter in the new Rotor Modeling Assembly Selection dialog box. These Rotor Speeds can have either a *Constant* Multiplier or a Multiplier defined by a *Sweeping Parameter*.

Analysis Results

Results Data for Rotor Dynamics is stored to a file written in the HDF5 format, which is specific to Siemens products (the SCD5). For Femap version 2306, Femap is able to interact with the SCD5 file generated by SOL 414 to create both Output Sets & Vectors and Femap Functions for use in Postprocessing.

Geometry Interfaces

Femap updates Geometry Interfaces for importing different geometry formats from different CAD systems. Added support for CATIA V6, Inventor 2023, Rhino 7, and a new `feGeometryInterface` object for programmatic access to the capabilities of the **File → Import → Geometry** and **File → Export → Geometry** commands.

Support for CATIA V6, Inventor, Rhino

- Read CATIA V6 (*.3DXML) files with an add-in module directly in Femap.
- Read INVENTOR *.ipt and *.iam files into Femap.
- Read RHINO *.3dm and *.iam files into Femap.

Upgraded Read Options Dialog

All geometry interfaces have been updated with a common Read Options dialog. The new Read Options dialog offers appropriate options for supported geometry applications. Also, the new dialog continues to support Read Options from previous versions of Femap via the **Alternative Interface...** button.

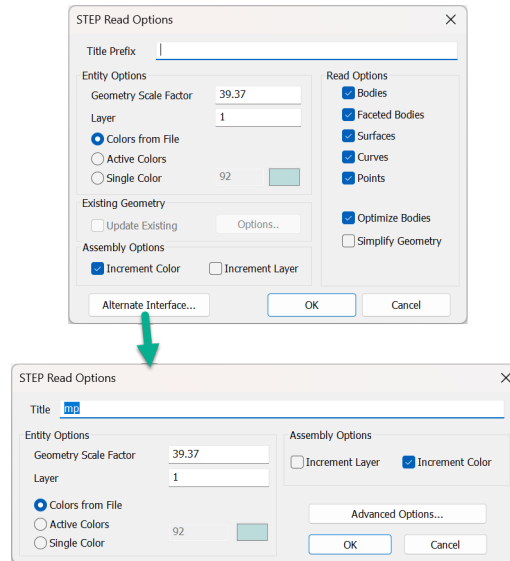

API - The feGeometryInterface Object

Femap adds a new `feGeometryInterface` object to the API commands. It provides programmatic access to the capabilities of the **File → Import → Geometry** and **File → Export → Geometry** commands.

Multi Step Analysis Options

Control options for both Multi-Step Nonlinear Kinematic Analysis and Multi-Step Structural Analysis have been updated in this version of Femap. The Multi-Step Global Control Options dialog box is replaced with the **Strategy Parameters (NLCNTLG)** dialog box, and the Multi-Step Control Options dialog box is replaced with the **Strategy Parameters (NLCNTL2)** dialog box.

ABAQUS Enhancement for Connections

Femap enhances its support for ABAQUS in order to export Connections. Specifically, support is added for exporting and importing `*CONTACT PAIR`, `*TIE`, `*SHELL TO SOLID COUPLING` keywords.

Two new options, **Adjust** and **Position Tolerance** are added to the Define Connection Property dialog box on the **ABAQUS** tab. They are located in the **Other** parameters section.

You can now toggle between on/off the **Adjust** parameter and set it to **Yes** or **No**. This option is activated if Connect **Type** is **0..Contact** (i.e. `*CONTACT PAIR`). It is also activated when Connect **Type** is **1..Glued**, and **Enable Shell to Solid Coupling** is turned off (i.e. `*TIE`). All options in the **Other** section are turned off when Connect **Type** is **1..Glued** and **Enable Shell to Solid Coupling** is turned on.

In the case where Connect **Type** is **0..Contact** (i.e. `*CONTACT PAIR`), the **Position Tolerance** option is activated only if **Adjust** is set to **Yes** or **No**. If Connect **Type** is **1..Glued** and **Enable Shell to Solid Coupling** is turned off, you can turn on **Adjust** and **Position Tolerance** independently of each other.

Finally, you can now export Abaqus input files with *TIE keyword along with *CONTACT PAIR, TIED, and import the Abaqus *SHELL TO SOLID COUPLING keyword. It is important to ensure the first surface in the data line is an edge-based surface name and the second surface is an element based solid surface name.

Teamcenter Integration

A new option, available in the Sign In To Teamcenter dialog box, allows you to specify multiple Teamcenter server environments by clicking the icon next to the **Server:** drop down. This opens the Edit Teamcenter Server Environments dialog box. Here, you can add, remove and reorder Server Environments using the icon buttons on the right side of the dialog box. The named Teamcenter server environments will appear in the **Server:** drop down of the Sign In To Teamcenter dialog box.

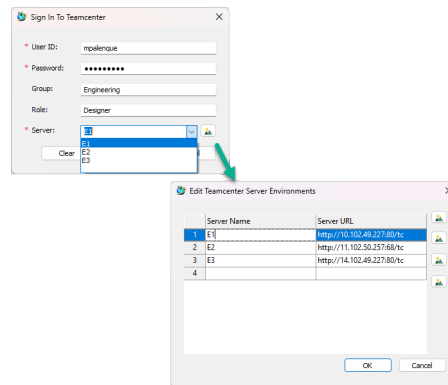

Body Loads

A new rotational acceleration setting, **Direction of Applied Force** is available in the Create Body Loads dialog box (**Model** → **Load** → **Body...**). This setting has two options: **Same as Acceleration** and **Opposite to Acceleration**.

Femap Digital Product Experience and Product Excellence Program

Femap's existing Product Excellence Program has been updated to include Opt-In and Opt-Out options for the Siemens *Digital Product Experience* in addition to those provided for the *Product Excellence Program*. These new options can be accessed by going to the **Help** → **Data Privacy** menu (previously **Help** → **Femap Product Excellence**), and using the controls in the **Data Privacy** dialog box.

The Femap Digital Product Experience and Product Excellence Program collects information about how our customers use the product. This information helps us improve our product features and functionality to better meet customer needs. Product performance is not affected and participation in both programs is voluntary.

No proprietary or personally identifiable information is collected.

The Digital Product Experience is activated by default. The Product Excellence Program is not activated by default and each individual user should see a dialog box popup on their initial opening of Femap

prompting them for their participation. System Administrators may also control the participation settings via registry keys or using the Femap installer.

8. What's New - version 2301.0004

Changes and enhancements made to Femap for version 2301.0004 are listed as fixes in the Femap version 2301.0004 readme.

9. What's New - version 2301.0003

Changes and enhancements made to Femap for version 2301.0003 are listed as fixes in the Femap version 2301.0003 readme.

10. What's New - version 2301.0002

Changes and enhancements made to Femap for version 2301.0002 are listed as fixes in the Femap version 2301.0002 readme chapter.

11. What's New - version 2301 MP1

Changes and enhancements made to Femap for version 2301 MP1 are listed here and in the Femap readme.

Analysis Interfaces

The following describes what is new in **Analysis Interfaces**.

Simcenter Nastran

Added support for the *Subspace iteration real eigenvalue extraction method* via the Simcenter Nastran's Subspace iteration eigenvalue method default solver, which was added in Simcenter Nastran 2212. Previously, this option could not be selected for a normal modes analysis. For a modal frequency response analysis, it could be selected but was not exported correctly.

PostProcessing

The following describes what is new in **PostProcessing**.

Nastran - Schemas

Added support for attaching to MSC Nastran NH5RDBs from the 2019.0 Schema.

Nastran - Datasets

Added support for the following MSC Nastran NH5RDB Datasets:

- ELEMENTAL_STRESS_GAP_NL
- NODAL_GRID_FORCE
- ELEMENTAL_STRESS_BEAM_NL
- ELEMENTAL_ENERGY_STRAIN_ELEM

12. What's New - version 2301

Changes and enhancements made to Femap for version 2301 are listed here and in the Femap readme.

Teamcenter Integration

Femap v2301 adds support for direct integration with Teamcenter so Femap files can be managed via the Teamcenter Environment and is accessed by using commands on the Teamcenter sub-menu found on the new **PDM → Teamcenter** menu or Teamcenter toolbar. This new functionality includes check-in and check-out from the Teamcenter Rich Application Client (RAC), along with the ability to import assemblies of individual JT geometry files stored within the Teamcenter environment as an assembly.

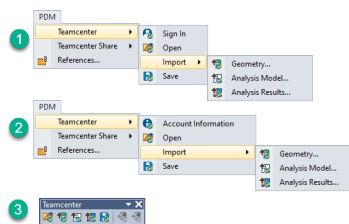

Teamcenter Rich Application Client (RAC)

Femap requires the **Teamcenter Rich Application Client (RAC)** for implementation. Teamcenter **Items** must be created in RAC before they can be used with Femap. Refer to Teamcenter documentation for installation/setup instructions.

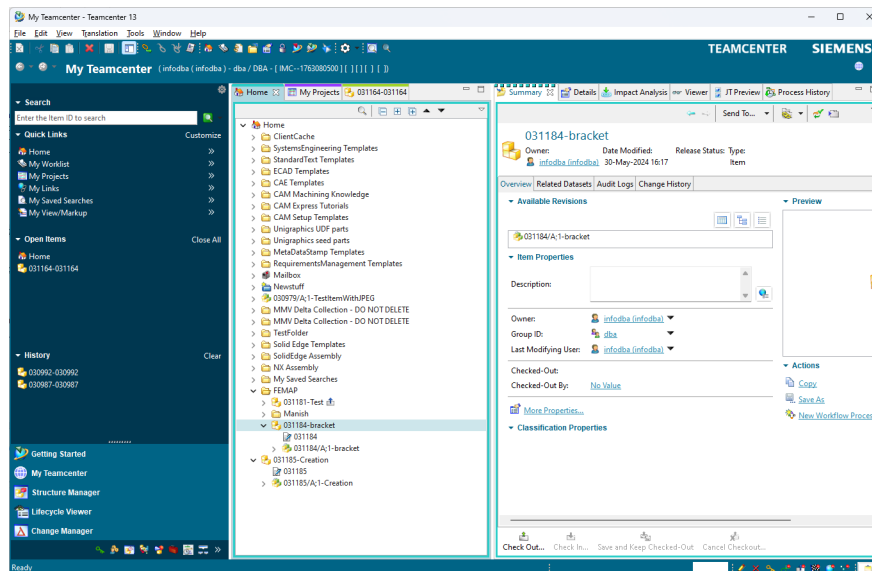

Note:

The **Teamcenter Rich Application Client (RAC)** is required, and comes from Teamcenter, but there are different ways to install Teamcenter. **Teamcenter Client Communication System (TCCS)** is the Teamcenter product required to run the Femap integration with Teamcenter. The `FMS_HOME` environment variable needs to be created if not already created, and pointed to a valid **Teamcenter Client Communication System (TCCS)**.

Teamcenter Sign On

Sign on to Teamcenter from inside Femap by selecting **PDM → Teamcenter → Sign In**. When you are signed in, you are connect to your own Teamcenter Environment. This allows you to do item check-in and check-out operations, and manage item revisions and revision history.

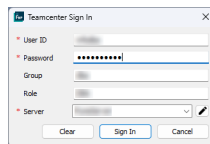

When you are signed in, you will get confirmation in the Messages pane.

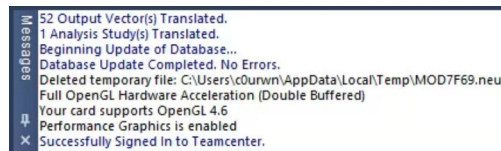
**Note:**

You will need to connect and Sign-in to Teamcenter the first time Teamcenter commands are ran in that session of Femap.

File Operations - Save from Femap to Teamcenter

When you save a Femap model (**PDM → Teamcenter → Save**), you are *checking in* that file/item. When you save a Femap file to Teamcenter for the first time, you must enter a **New Dataset Name**. The dataset that you create here hosts the Femap `.modfem` file, and is required to support the Item in Teamcenter. You must also maintain a **Source** location (where you save to) for the Femap files locally. This Source folder is where Teamcenter will transact with your Femap files.

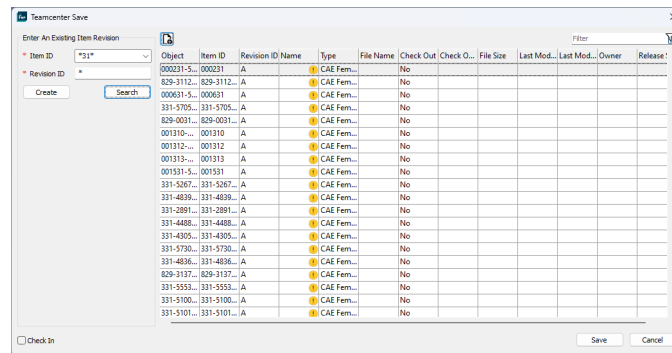

File Operations - Open in Femap from Teamcenter

When you open a Femap model (PDM → Teamcenter → Open), you are *checking out* that file/item.

Note:

The Item has **Revision**, **Dataset Name**, **Filename**, **Release Status**, **Checked Out By**, **Last Modified**, and **Last Modified By** information. These are updated each time the Item is checked in/out, providing a history of the Item.

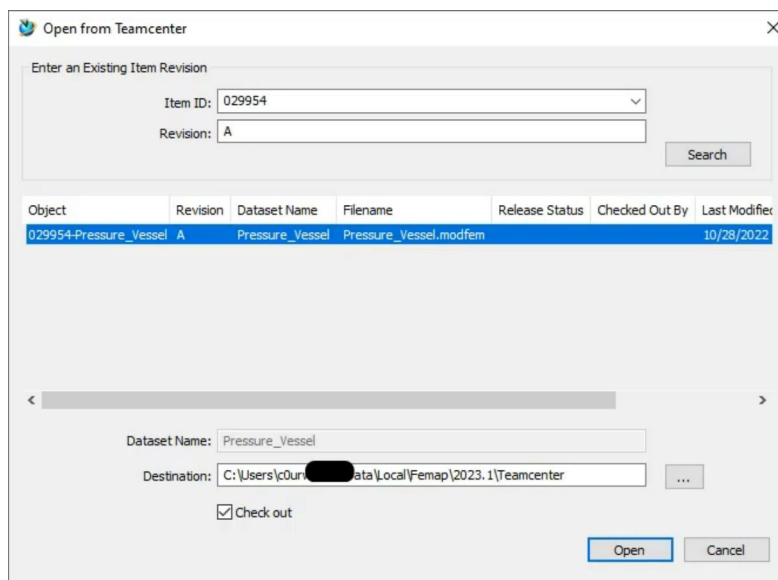

File Operations - Import JT Assembly Item ID's from Teamcenter into Femap

Femap uses a generated JT model on each Item revision to import geometry. This accomplished in Femap via the **PDM → Teamcenter → Import JT Assembly** command. Upon import, Femap looks at each assembly in Teamcenter using the BVR (BOM View Revision) to find associated part ID's and sub-assembly ID's. JT files can be generated/saved from multiple CAD systems within Teamcenter.

The **PDM → Teamcenter → Import JT Assembly** command allows for the JT assembly models to be directly imported into Femap from Teamcenter.

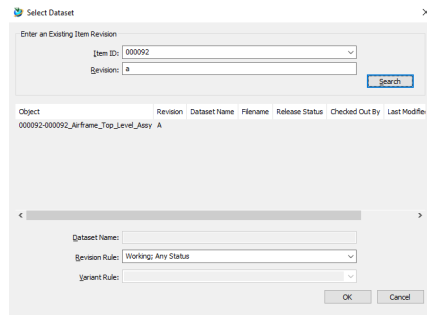

Create a Teamcenter Item to Save Femap Files To

To save files to Teamcenter from Femap, an *item* must already exist within Teamcenter. To do this, it is required you install the **Rich Application Client (RAC)**.

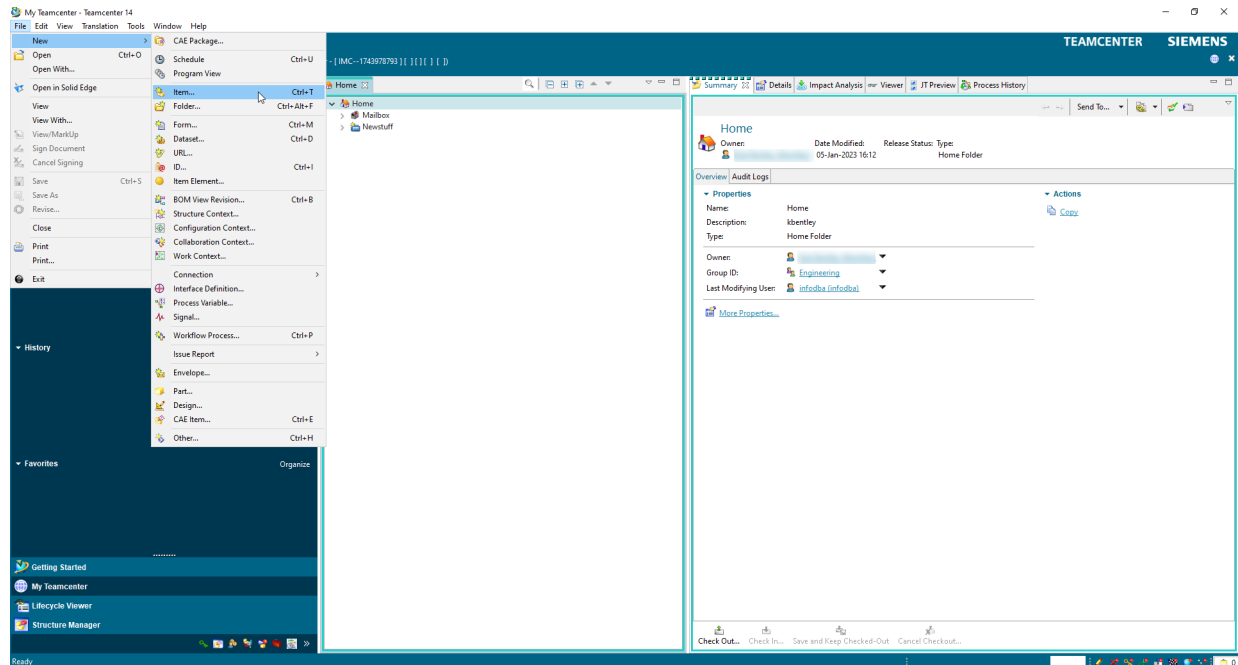

You create the item in the Rich Application Client (RAC) New Item dialog. ID and Revision are applied automatically. All you need to do is enter a Name for the new Item.

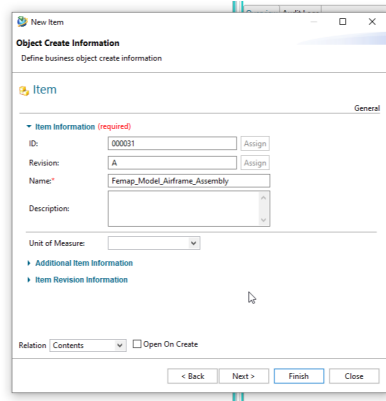

Now the Femap Model Files can be saved to the newly created Item.

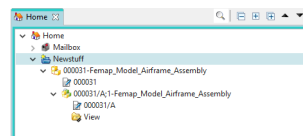

Save a Femap Model to Teamcenter

After the Teamcenter Item is created in the RAC, select **PDM → Teamcenter → Save** from within Femap.

Note:

You must sign-in and connect to the Teamcenter server if you are starting a new session of Femap.

Note:

If the Femap file hasn't been saved to the disk, **you must first save it to the computer**. This is known as the source file with which Teamcenter works.

Search for the **Item ID** you created in the RAC previously.

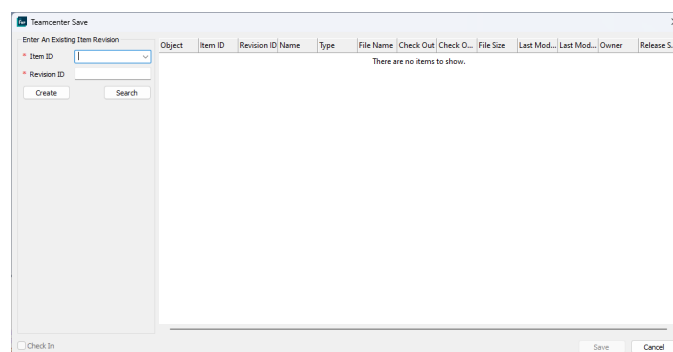

Tip:

Take note of the **Item ID** when you create the item in the RAC. You will need to remember the Item ID in order to Search for it in the Femap Save to Teamcenter dialog.

Select the correct object/Item ID from the list that you want to save to, and enter a name for the Femap Model dataset that you will see in Teamcenter.

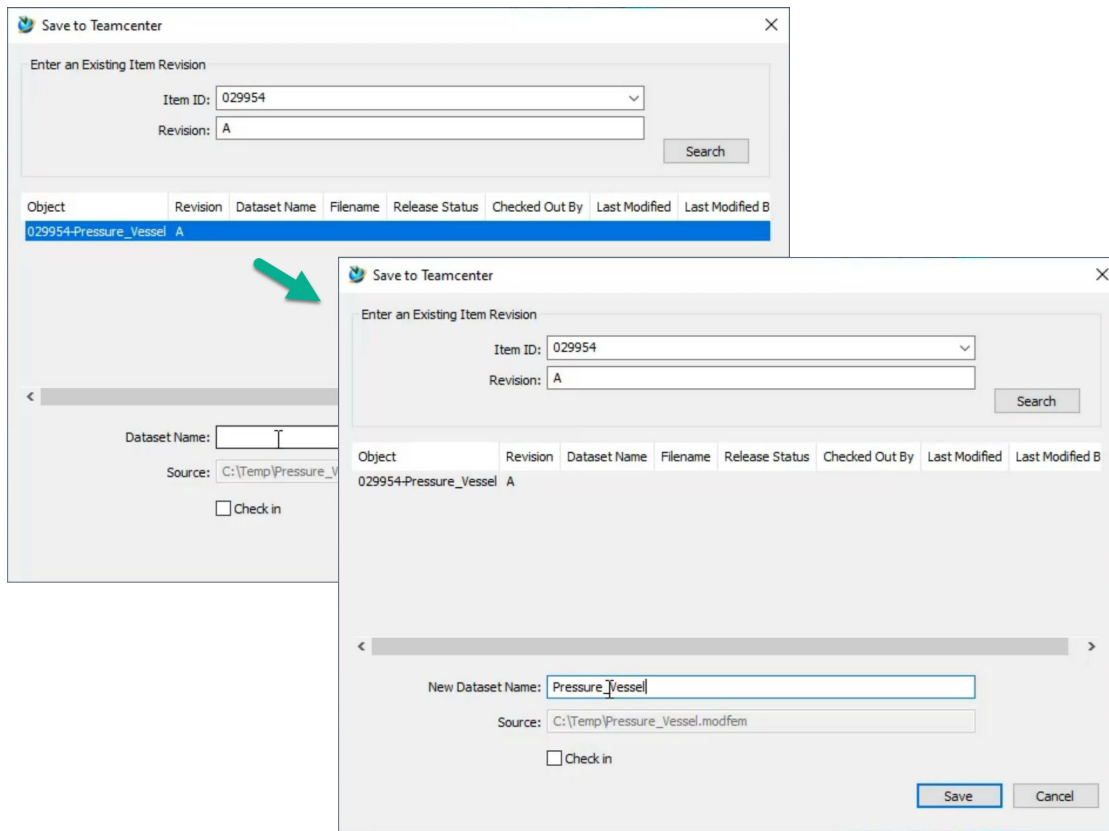

Activate the **Check-in** option, and click **Save** if you are finished with the Femap model. *If you are not finished*, leave **Check-in** unchecked, press **Save** and continue working. Activating **Check-in** will create the Femap model.

Leaving **Check-in** unchecked then saving, will leave the dataset checked out to you, as you can see in the Teamcenter RAC.

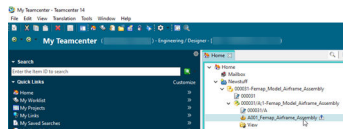

Now activate **Check-in** to check in the file into Teamcenter, and save the file to Item ID you saved to previously. Click **Save**. Select yes when prompted to overwrite the dataset.

When the file has saved successfully (shown in the Messages pane) the file becomes read only. The file name shown changes to the Teamcenter Item ID and revision.

And in the Teamcenter RAC the Femap file/dataset is shown as checked-in.

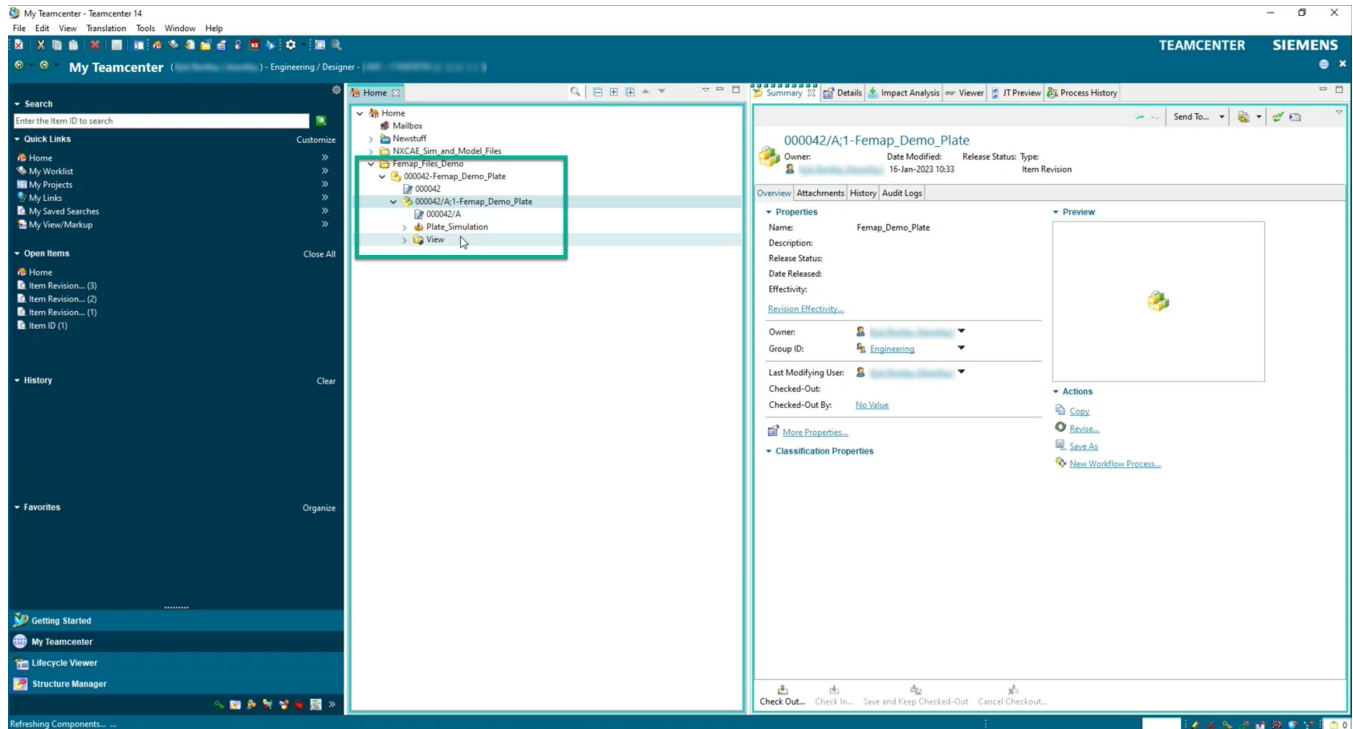

Open a File from Teamcenter Using Femap

After the Teamcenter Item has been populated with the Femap files, select **PDM → Teamcenter → Open** from within Femap. Search for the Item ID like you did previously to Save.

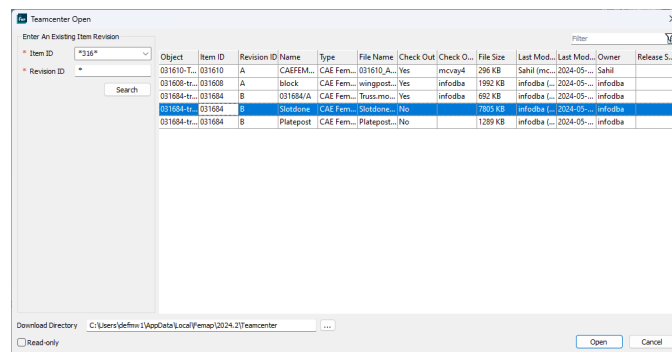

Make sure **Check-out** is activated to check out the file from Teamcenter, otherwise, the file will open as read only and will not be checked out to you. Click **Open** to check out and open the file from

Teamcenter. The Item has a new **Revision** (B) and a **Filename** which will be saved to the local Dataset Name Destination.

Note:

If the file is already open on your computer, you need to overwrite the old destination file information.

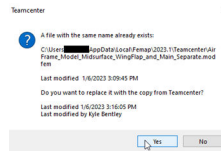

In the Teamcenter Rich Application Client (RAC), the new revision has been created in the Item structure, and it is checked out.

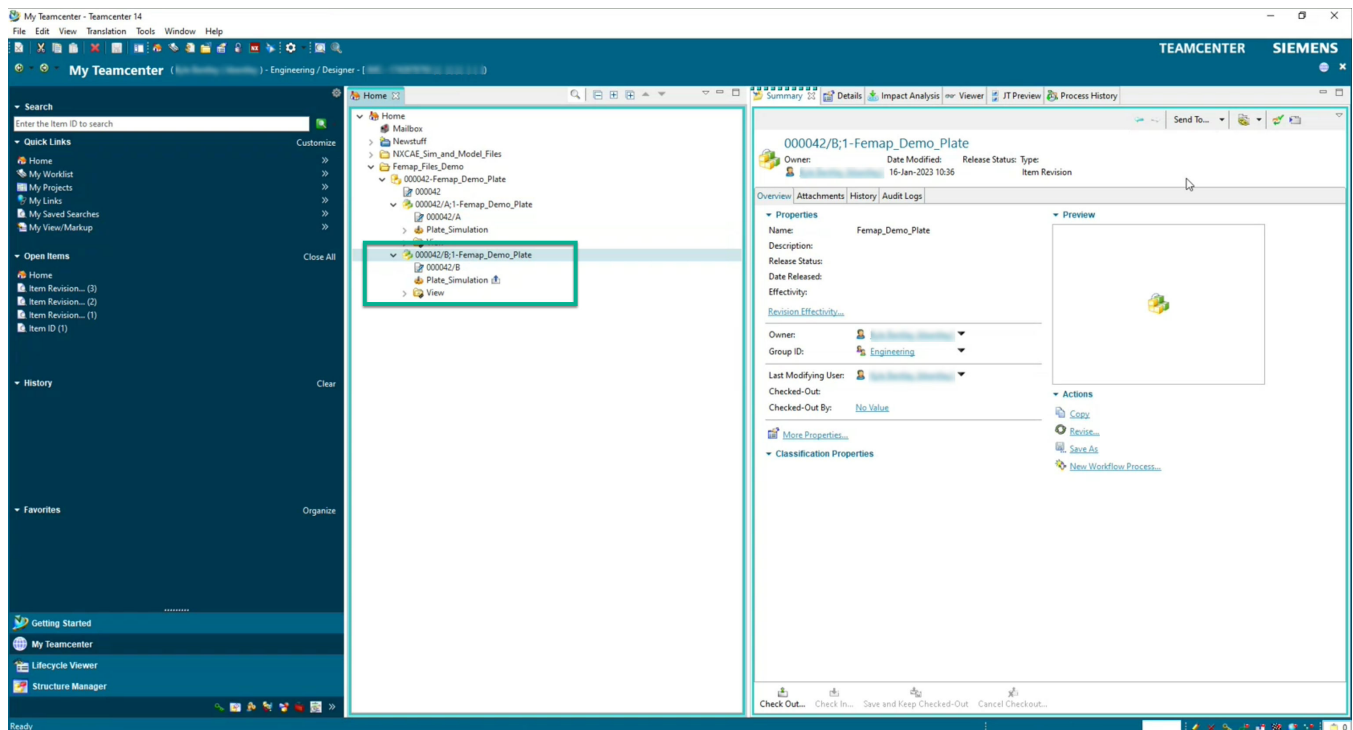

After you complete your work in Femap, select **PDM → Teamcenter → Save** to check in the file. Like before, search for the **Item ID**. This time, it is **very important** to also change the **Revision** to the new revision (in this example, B). You will see in the Save to Teamcenter dialog, the object is **Checked Out By** you.

Answer Yes to the Teamcenter dataset overwrite prompt.

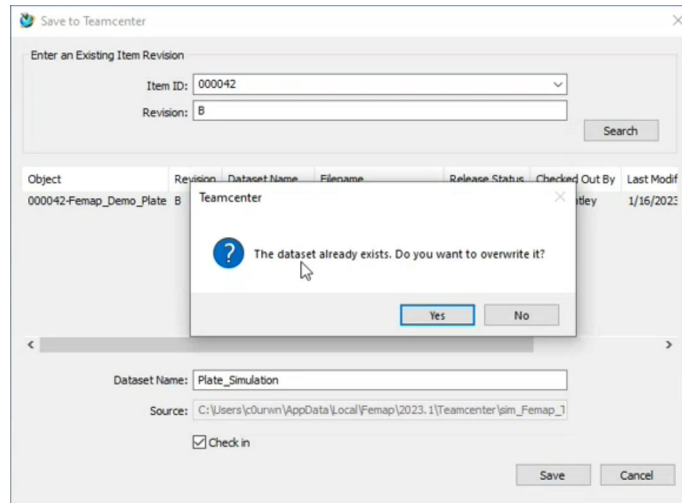

In the Messages pane, you get confirmation the file was saved to Teamcenter.

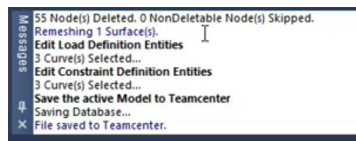

The new Revision (B) is now saved in Teamcenter. If you want to open the old Revision (A), you simply select **PDM → Teamcenter → Open** from within Femap, search for the Item ID, but this time for Revision A. Click **Open**. You are opening the previous Revision that is managed with Teamcenter.

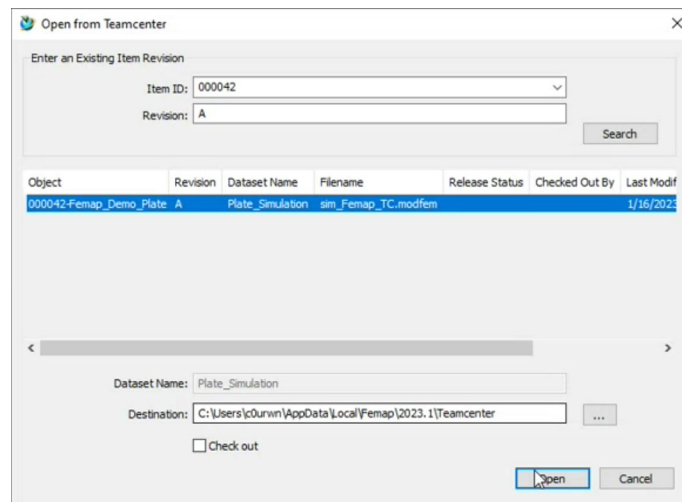

Import JT Assembly from Teamcenter

From Femap, select **PDM → Teamcenter → Import JT Assembly**. Like with the Open and Save file operations, you must search for the assembly **Item ID** and a **Revision**. You then select the **Object** from the dialog list, and select the **Revision Rule** to use.

Note:

The **Revision Rules** reset, and need to be selected each time the command is run. For information on revision rules, please see the Teamcenter revision rule help.

Teamcenter Import Shattered JT Assembly

Enter An Existing Item Revision

Item ID: 031455

Revision ID: A

Search

Object	Item ID	Revision ID	Name	Type	File Name	Check Out	Check Out ...	File Size	Last Modifi...	Last Modifi...	Owner	Release Sta...
031455-03...	031455	A	031455-03...	BOMView ...		No			infodba (in...	2024-03-27...	infodba	

Revision Rule: Latest Working

Variant Rule: piston

Download Directory: C:\Users\j064froy\AppData\Local\Femap\2024.2\Teamcenter

Import Cancel

Femap looks at each assembly in Teamcenter using the BVR (BOM View Revision) to find the associated part ID's and assembly ID's. Each part revision ID needs to have a generated JT assembly (**A**), and each assembly with a BVR points to the part ID's (**B**).

Structure Manager

031741/A/1 - Latest Working - Date - "New"

BOM Line	Item	Rev	Rule	Item Rev S...	Find No.	VOC - Variant	HCVD - Has Classic Variant D...	Var...	EOC - Effective Occ...
031741/A/1	Item	True	Preci...			Y	False		True
031742/A/1 x 1	Item	True	Preci...	10		Y	False		True
031742/A/1 x 1	Item	True	Preci...	20		Y	False		True
031743/A/1 x 1	Item	True	Preci...	30		Y	False		True
031743/A/1 x 1	Item	True	Preci...	40		Y	False		True
031744/A/1 x 1	Item	True	Preci...	50		Y	False		True
031745/A/1 x 1	Item	True	Preci...	60		Y	False		True
031746/A/1 x 1	Item	True	Preci...	70		Y	False		True
031746/A/1 x 1	Item	True	Preci...	80		Y	False		True
031747/A/1 x 1	Item	True	Preci...	90		Y	False		True
031747/A/1 x 1	Item	True	Preci...	100		Y	False		True
031748/A/1 x 1	Item	True	Preci...	110		Y	False		True
031748/A/1 x 1	Item	True	Preci...	120		Y	False		True
031749/A/1 x 1	Item	True	Preci...	130		Y	False		True
031749/A/1 x 1	Item	True	Preci...	140		Y	False		True
031750/A/1 x 1	Item	True	Preci...	150		Y	False		True
031750/A/1 x 1	Item	True	Preci...	160		Y	False		True
031751/A/1 x 1	Item	True	Preci...	170		Y	False		True
031752/A/1 x 1	Item	True	Preci...	180		Y	False		True
031753/A/1 x 1	Item	True	Preci...	190		Y	False		True
031754/A/1 x 1	Item	True	Preci...	200		Y	False		True
031493/A/1 x 1	Item	True	Preci...	10		Y	False		True
031494/A/1 x 1	Item	True	Preci...	20		Y	False		True
031495/A/1 x 1	Item	True	Preci...	30		Y	False		True
031496/A/1 x 1	Item	True	Preci...	40		Y	False		True
031725/A/1 x 1	Item	True	Preci...	210		Y	False		True
031498/A/1 x 1	Item	True	Preci...	10		Y	False		True
031499/A/1 x 1	Item	True	Preci...	20		Y	False		True
031500/A/1 x 1	Item	True	Preci...	30		Y	False		True

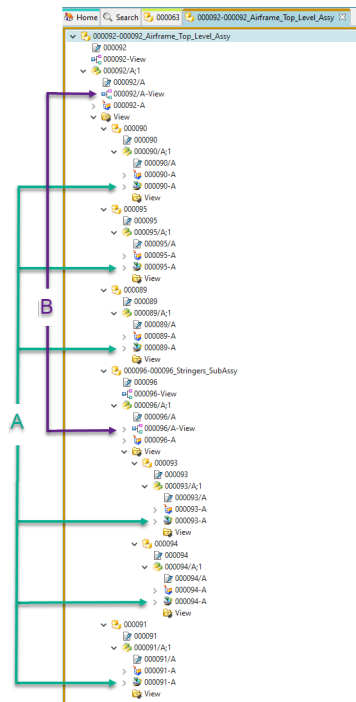

File → Preferences → PDM tab

A new **PDM** settings tab is added to the **File → Preferences** command. It has two options; **Download Directory** sets a location on your system where Teamcenter can download files to, and **Save Teamcenter Info** saves the **Download Directory** information regardless of where you set it when working with the Teamcenter interactive Open and Save commands in Femap..

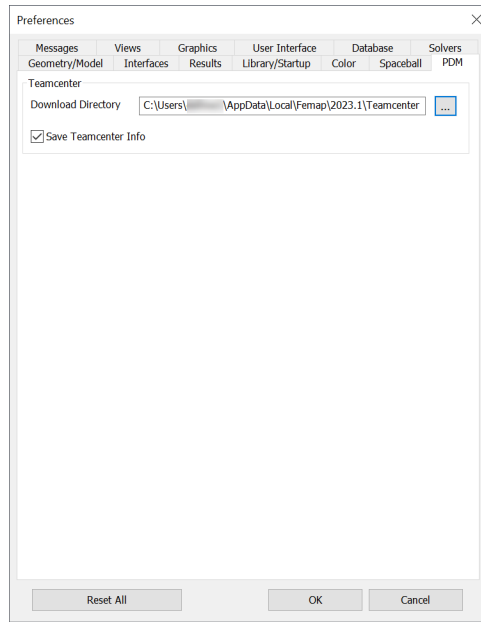

Review of Femap with Teamcenter Prerequisites

- The **Solid Edge Embedded Client (SEEC)** feature package must be installed on the Teamcenter Server in order to use the Femap integration with Teamcenter. Refer to the SEEC documentation with the correct Teamcenter version you are using.
- The **Teamcenter Rich Application Client (RAC)** must be installed in order to create new Items and revise existing Items in Teamcenter. You must install **Teamcenter Client Communication System (TCCS)**
- The *FMS_HOME* environment variable needs to be created if not already created, and pointed to a valid **Teamcenter Client Communication System (TCCS)**.

Geometry

The following topics describe what is new in **Geometry**:

Midsurfacing Enhancements

Two new options have been added to the **Geometry → Midsurface → Automatic** command, both are designed to allow more flexibility during the Midsurfacing workflow.

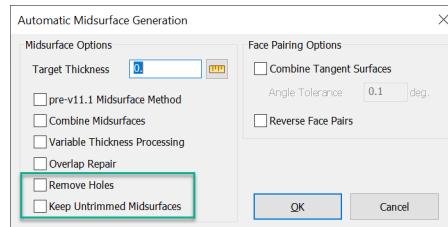

Remove Holes

When on, internal holes in the resulting midsurface geometry are deleted.

Keep Untrimmed Midsurfaces

When on, any midsurface which is found but not trimmed properly is kept instead of being deleted.

Examples

1. Original Geometry
2. **Remove Holes** - Off
3. **Remove Holes** - On
4. **Keep Untrimmed Midsurface**
On (both Original Geometry ;
Midsurfaces shown for clarity)

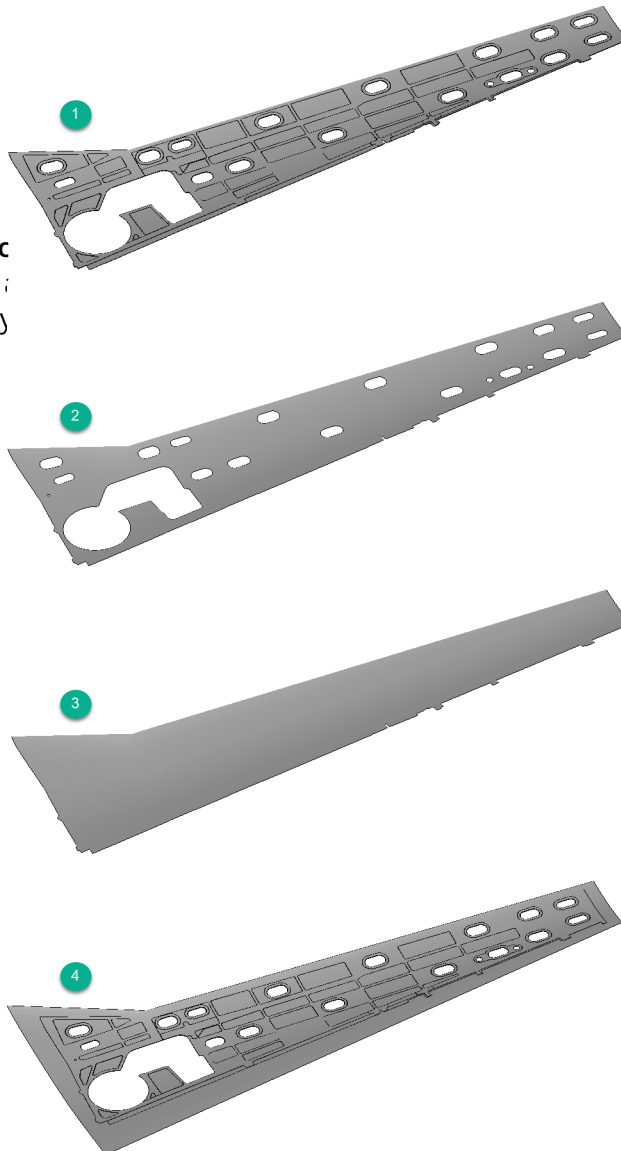

Group From Node Enhancements

Enhancements made designed to improve the **Group → Curve → From Node** and **Group → Surface → From Node** commands. These commands now work with non-Parasolid Femap geometry, previously they only worked with Parasolid geometry.

This enhancement was also made for:

- Associated selection methods
- API Point object `Curves`, `CurvesAsSet` and `SurfacesAsSet` methods
- API Curve object `Surfaces` and `SurfacesAsSet` methods

Preprocessing

The following topics describe what is new in **Preprocessing**:

Support for Element Addition/Removal in SOL 401

Femap now supports *SOL 401's element addition and removal capabilities*. This is all accomplished with the **Element Add | Remove Manager** command which is accessed from the new Femap menu item (**Model → Simulation Entities → Element Add | Remove Manager**) or the **Model Info** tree (**Simulation Entities** branch).

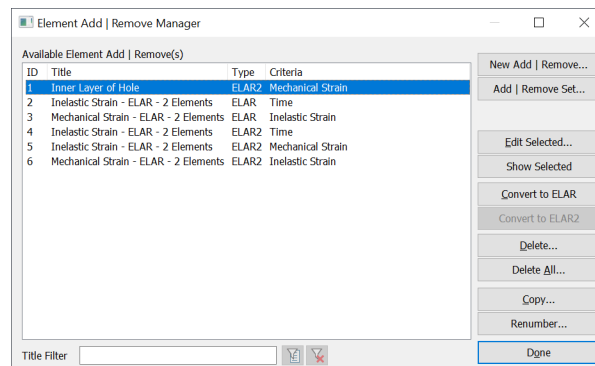

There are various options for element addition/removal, including the 3 different types of addition/removal criteria:

Time – Element addition or removal based on time

Inelastic Strain – Element removal based on inelastic strain

Mechanical Strain – Element removal based on mechanical strain

Support is also added for strain free element addition (**Strain-Free** check box), as well as addition delta times and removal delta times for intervals to slow the transition of adding/removing elements.

Aero Spline Enhancement

When choosing which Aero Boxes to include for an Aero Spline, there are now two options:

All Boxes

Chooses all Aero Boxes on the Aero Panel/Body selected by CAERO ID. All Boxes allows you to update the definition of an Aero Panel/Body and not have to update the Aero Spline when using all Aero Boxes on the Aero Panel/Body.

Custom

Allows selection of a subset of Aero Boxes on the selected Aero Panel/Body

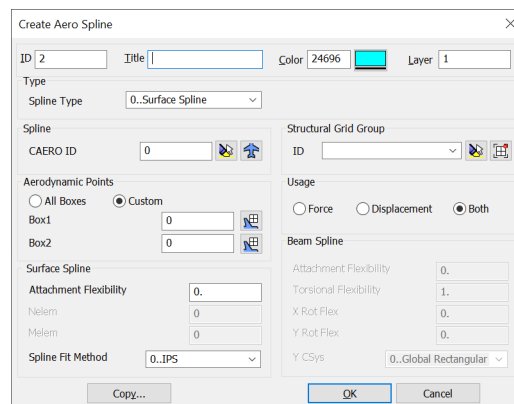

Note:

See *Model* → *Aeroelasticity* → *Spline...* for more information.

New Connection Properties for MultiStep Structural (401) and MultiStep Kinematic (402)

To accommodate new connection property options, both the MultiStep Structural (401) and MultiStep Kinematic (402) tabs of the Define Connection Property dialog have been expanded. A new **More Options...** button is available on both to access the new connection properties.

MultiStep Structural (401) tab

Eight new options are now supported, with 7 being found by clicking the **More Options** button. The **Adjustment Tolerance** (ADJUST) now accepts negative values and can also now be toggled on and off.

MultiStep Structural (401) tab

Note:

These items have been removed as they are no longer used: *Closed Gap Tolerance (GAPTOL), *No Separation (NOSEP), and Stiffness Stabilization (KSTAB).

MultiStep Kinematic (402) tab

To accommodate new options, a **More Options** button was added. Nine new options are now supported, with 8 being found by clicking the **More Options** button.

MultiStep Kinematic (402) tab

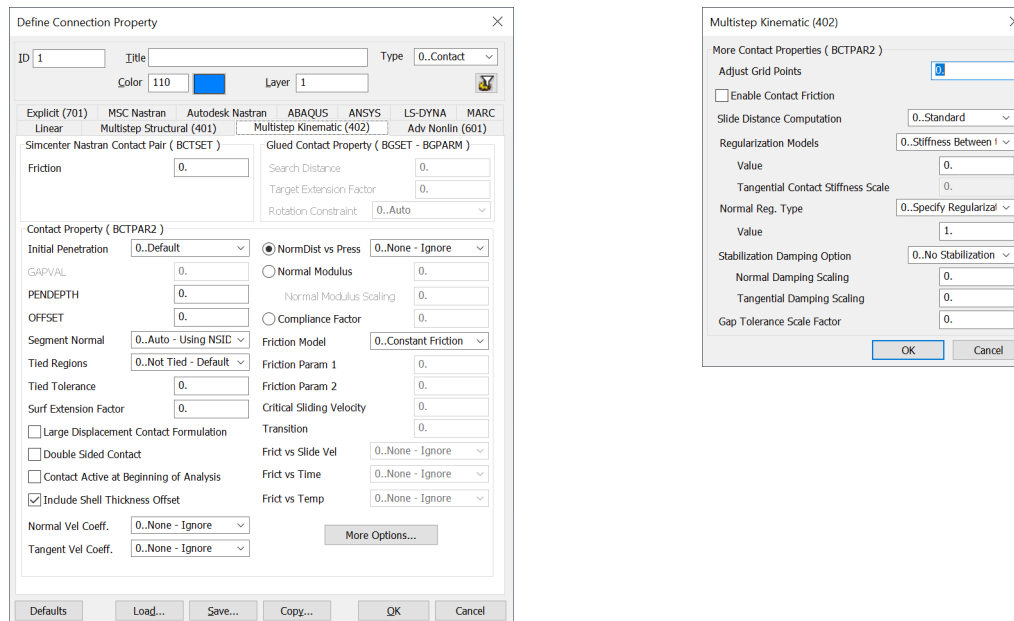

Group Operations Reduce To Existing

A new command, **Reduce to Existing**, is added to Femap Groups (**Group → Operations → Reduce to Existing**). This command is just like the Condense command (**Group → Operations → Condense**) except that it updates each rule type to contain its existing entities. It does not condense the rules down to ID rules so you retain the same functionality of the Group.

Miscellaneous

Data Tables

- Updated how Constraint Equations are shown in the Data Table. Previously, Nodes with multiple DOF did not show the Node ID with each DOF, which caused columns to be misaligned and mislabeled if you added multiple equations with differing numbers of DOF per node.
- The ID of the Constraint Equation within the Constraint Set is now shown as the ID instead of the selected node, as was previously done.
- Improved performance when adding large numbers of Nodal, Elemental and Geometric Loads and Geometric Constraints to the Data Table.
- Significantly improved performance when adding and updating large numbers of columns in the API Data Table object.

Toolbars

Updated toolbar commands that show multiple different icons so all instances of those commands are correctly updated if you place such a command on existing or custom toolbars.

Entity Selection

Added **8..Fluid** and **7..Other** options for material types which can be selected in the standard Entity Selection dialog when **Method^** is set to **Type**, and are also now selected when using **Select All** when **Method^** is set to **Type**.

Meshing

The following topics describe what is new in **Meshing**:

Midside Node Projection in Mesh Bodies

Mesh Points (hard points) created with the Mesh Point Editor are now recognized by the Body Mesher both when using the **Mesh → Bodies** command or the **Mesh → Geometry → Surface** command with the **Mesher** set to **Body/on Mesh**.

A new **Midside Nodes** tab is added to the **Automesh Bodies** dialog. It contains controls used to allow *projection of midside nodes toward associated surfaces and curves*, limited by user-defined distortion angle. The **Midside Nodes** tab appears when the **Midside Nodes** option is checked in the **Mesh Types** section of the dialog.

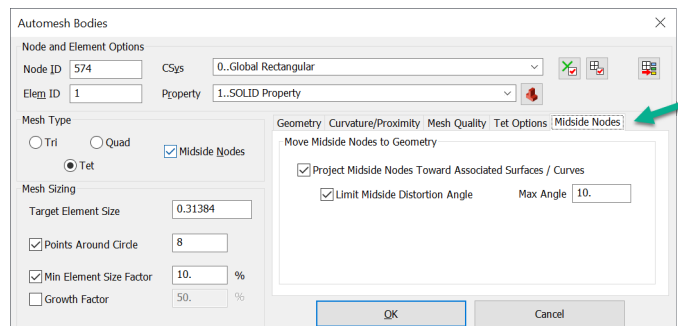

By default, midside nodes are created along the element edge between the corner nodes of an element. To project the midside nodes onto the geometry, turn on the **Project Midside Nodes Toward Associated Surfaces/Curves** option. In some cases, it may be beneficial to limit the distortion of elements created by projecting the midside nodes. If this is the case, turn on **Limit Midside Distortion Angle** and enter the maximum allowable distortion angle in **Max Angle**.

Mesh on Mesh Enhancement

Line elements connected to other element types can now be updated when using the **Mesh → Mesh on Mesh** command. This enhancement allows meshes containing line element stiffeners to be completely refined or un-refined. A new **Line Elements** tab is added to control whether adjacent line elements should be treated together or individually during remeshing based on a user-defined **Orientation/Offset Deviation Limit Angle Along Edge** value.

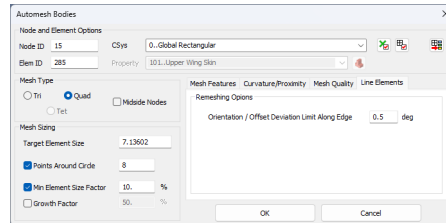

Effect of the Remeshing Options on Line Elements — The images below illustrate the effect the **Orientation/Offset Deviation Limit Angle Along Edge** Remeshing Option has on a model:

1. Original Model
2. Refined Mesh
3. Un-refined Mesh

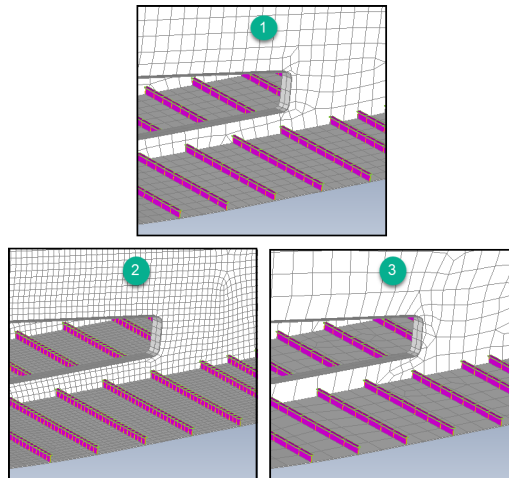

Meshing - Miscellaneous

Cohesive Meshing

Enhanced the **Mesh → Editing → Cohesive Meshing** command to properly support inserting Cohesive elements at a location where some portions of the mesh could be missing adjacent elements over part or all of the area.

The **Cohesive Meshing** command is similar to the **Edge Split** command. You select two nodes on a Solid Element edge and it splits all adjacent elements and, in this case, inserts *Cohesive* elements. Previously, the **Cohesive Meshing** command assumed there were fully matching elements on both sides of the split. When you split along the interior of an edge, the assumption is always true. However, if you choose the option to split at the *Top* or *Bottom*, there could be missing adjacent elements over portions of the area.

With the updated command, *Top* and *Bottom* cohesive elements are only created in regions with adjacent elements, or over the entire area if there are no adjacent elements (putting a layer of cohesiveness on the outside).

Bad cohesive elements created (top) in previous versions of Femap now are corrected (bottom).

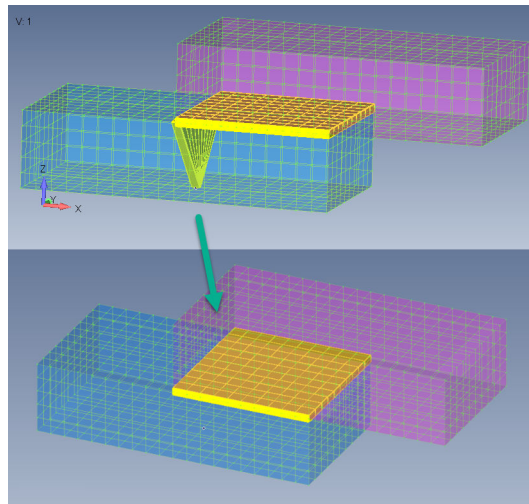

Geometry Preparation

Updated the **Mesh → Geometry Preparation** command to display a confirmation question and warning message if the **Suppress Internal Voids** option is selected, and there are any voids much larger than the specified mesh size. The intent is to prevent accidental suppression of large void regions like the inside of hollow tubes with closed ends.

HexMesh Bodies

Updated the **Mesh → HexMesh Bodies** command to better match specified mesh sizes in very specific case where the **Size Surface if All Curves Sized** option is turned on, all curves on either a required surface are sized, or the **All Sized Curves** option is turned on, and curve sizing is close to the **Target Element Size**.

Performance Improvement

The following topics describe what is new in **Performance Improvement**:

Femap Unified Architecture

Continuing the conversion of Femap graphics to the new Femap **Unified Architecture**. In a previous release the first part of the Unified Architecture was used to draw picking marker symbols quicker. This release implements geometry in Unified Architecture: Points, Curves, Composite Curves, Surfaces, Boundaries, volumes/solids and geometry-based loads and constraints. It also implements coordinate systems and hard/mesh points.

Currently, Femap contains two different *pipelines* for graphics: Performance Graphics and original OpenGL. When the **Best Possible** or **Performance Graphics** option is turned on in the **File → Preferences** command, everything supported by **Performance Graphics** is drawn using a more modern OpenGL technology and everything which is not supported is drawn using the original OpenGL.

Note:

A minor caveat with having two different pipelines is that some entity types only appear "as expected" in the graphics window in the original OpenGL due to line style, line width, fill style, and transparency not being supported by **Performance Graphics**.

Unified Architecture Option - File → Preferences

The new *Unified Architecture option* in the **Graphics Options** section of the **File → Preferences** command's **Graphics** tab is part of the ongoing effort to improve graphics performance across all aspects of Femap with the new Unified Graphics Architecture (UGA). This will use a single "pipeline", and will be implemented over the next few releases.

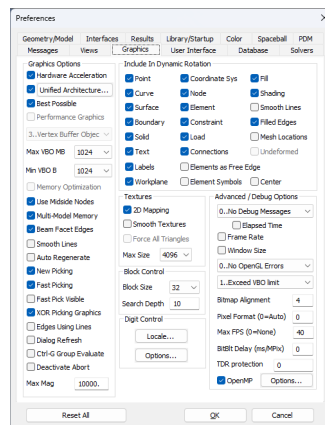

When fully implemented, UGA will provide a better experience for the user in quality, performance, and with hardware support. Both the Performance Graphics and original OpenGL pipelines will be removed. In addition, UGA will support line style, line width, fill style, and transparency along with being able to better support users using Intel graphics accelerators.

The following entity types are currently supported:

- Coordinate Systems

- Hard/Mesh Points
- Points
- Curves
- Composite Curves
- Surfaces
- Boundary Surfaces
- Solids
- Volumes (may be removed in future version)
- Geometry-based Constraints
- Geometry-based Loads

Miscellaneous Performance Improvements

Improved the performance of adding large numbers of Nodal, Elemental and Geometric Loads and Geometric Constraints to the Data Table.

API Data Table

Improved performance when adding and updating columns in API Data Table object. For instance, adding a Freebody with over 800,000 lines of data went from approximately 19 minutes to 34 seconds (330% improvement).

Faceted Geometry

Improved the performance of loading certain faceted geometry. For instance, a model with complex surfaces showed an almost 50% speed improvement, in another about 27%.

Meshing Toolbox

Improved the performance of updating a mesh in the Meshing Toolbox when the model contained rigid elements and **Sizing Propagation** was turned off. Previously, unnecessary work was done to find adjacent edges even though they would not be used.

Analysis and Solvers

The following topics describe what is new in **Analysis and Solvers**:

Analysis Monitoring - Running Multiple Analysis Sets Continuously

Femap has increased functionality to allow Running Multiple Analysis Sets Continuously without manually loading results each time analysis set completes.

Note:

Applicable only when the **Automatically Load Results** check box in **Preferences → Interfaces** is unchecked. **The behavior is unchanged when the check box is checked.**

Included with this new ability, is an increase in the speed of operations like loading results and deleting analysis sets, as well as numerous improvements to the **Analysis Monitor** pane and the **Model Info** tree **Analysis** branch.

The ability to run multiple analysis sets is helpful when you have a large number of analysis sets to run. You can start the queue and let it run until it completes or until (optionally) a failure occurs, at which point you can decide to continue running the queue or cancel it. In the **Model Info** tree, there are new icons on the analysis sets that indicate status. These are updated as the queue is processed. These icons let you quickly identify analysis sets that need attention. In addition, new right click menu options on the analysis sets provide access to the **Analysis Monitor** pane and analysis results. Easy access to the **Analysis Monitor** pane and analysis results overall, enhances your ability to run the queue, review the results, and manage the results information.

Analysis Monitor pane

The **Analysis Monitor** pane now updates to show the active Model analysis set information. The **Analysis Monitor** pane can now be opened and closed from the Femap menu (**Tools → Other Windows → Analysis Monitor Pane** option). It can also be opened by selecting **Show Analysis Monitor Pane** on the **Model info** pane **Analysis** branch right click menu.

Model Info tree

To accommodate the new functionality, several additions/changes were made in the Model Info tree **Analysis** branch:

Analysis Status Icons

In the Analysis branch, each analysis set now has a status indicating icon that is updated every time it is analyzed:

-  **Not Analyzed**
-  **Successfully Completed**
-  **Failed**

Note:

The icons are updated only for Nastran and Ansys solvers as of the Femap 2301 release. Future releases will update the icons for other solvers as well.

Analysis right click menu

Three new options are now available on the Model Info **Analysis** branch right click menu:

- **Continue Running Analysis Queue** - Restarts the paused analysis queue after an analysis set fails (activated if **Pause Analysis Queue after Failure** is checked in **File → Preferences → Interfaces**).
- **Load Results** - Loads the results for the selected analysis set into the Analysis Monitor pane.

Note:

You must right click on the analysis set you want to load results for.

- **Show Analysis Monitor Pane** - Reopens the Simcenter Nastran Analysis Monitor pane if closed.

API - ClearJobMonitorData

A new method, ClearJobMonitorData is added to the AnalysisMgr object. It is used to delete any job monitor related data of the already analyzed sets, and reset the analysis set icons to 🚧 (Not Analyzed).

Pause Analysis Queue after Failure

A new **Pause Analysis Queue after Failure** setting is added to the **Analysis Monitor Options** of the Preferences dialog (**File → Preferences → Interfaces**). When checked, the analysis queue is paused when an analysis fails. You have an opportunity to review the results. You can restart the analysis queue by selecting **Continue Running Analysis Queue** in the right click menu of the **Analysis** branch of the **Model Info** tree.

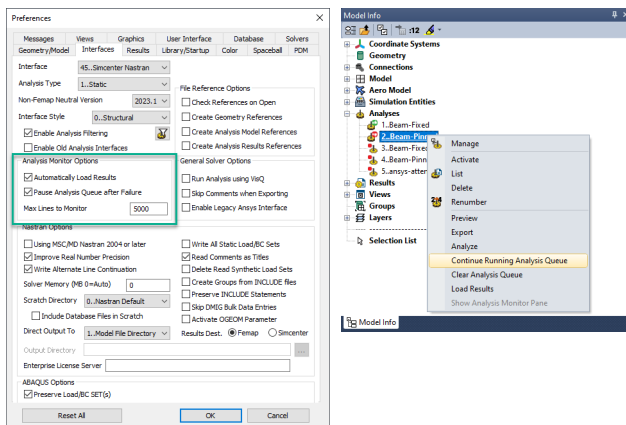

Analysis Set Manager Enhancement

In the Analysis Set Manager, a brief description of the analysis which is to be run by a specific Analysis Set is now displayed in the main Analysis Set dialog. The description is based on a combination of the selected **Analysis Program** and **Analysis Type**, and includes information which is likely to be familiar to users familiar with solver nomenclature.

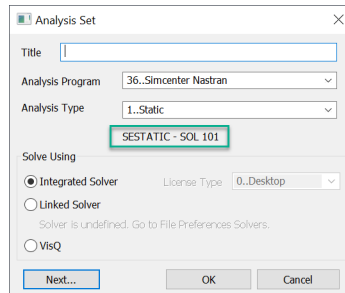

For example, the description for:

“Analysis Program” = “36..Simcenter Nastran” and “Analysis Type” = “7..Buckling” shows a description of “SEBUCKL – SOL 105”

Nastran Response Spectrum Application Enhancement

Added support for Simcenter Nastran’s simplified user interface for response spectrum application runs

- RSAPPLY case control command
- RSAPPLY bulk data entry
- RSPECTR bulk data entry
- RSPOPT bulk data entry

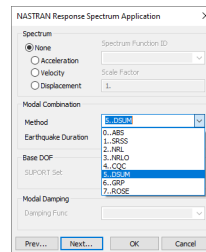

Includes support for the new modal combination methods:

- CQC
- DSUM (FACTOR = Earthquake Duration)
- GRP

- ROSE (FACTOR = Earthquake Duration)

MSC Nastran – HDF5 Output Request

Output from MSC Nastran can now be requested in HDF5 format (NH5RDB) from the NASTRAN Output Requests dialog.

Depending on selected options, the MDLPRM bulk data entry is written with an appropriate value for the HDF5 parameter:

- **Generate HDF5** turned on (no other options on) – writes 2
- **With Compression** turned on only – writes 3
- **With Input Data** turned on only – writes 0
- Both **With Compression** and **With Input Data** turned on – writes 1

Analysis Set Manager - Multi-Step Nonlinear (SOL 401) Updates

Additions and Updates for Multi-Step Nonlinear (SOL 401) in Analysis Set Manager:

Boundary Conditions

Added an **Element Add | Remove** drop-down to select an Element Add | Remove entity or an Element Add | Remove set. See [Support for Element Addition/Removal in SOL 401](#) for more information.

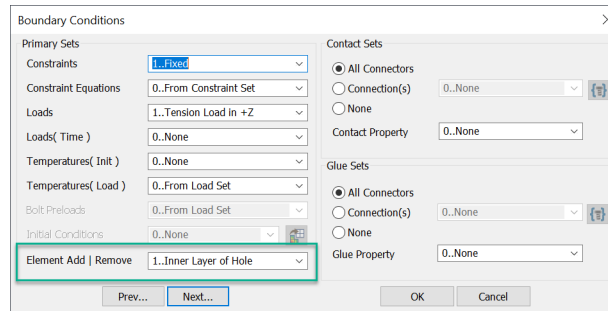

Multi-Step Control Options

- Changed default for **Equilibrium Min Factor (EQMFMIN)** from 0.2 to 0.476
- Changed default for **Equilibrium Max Factor (EQMFMAX)** from 5.0 to 1.9

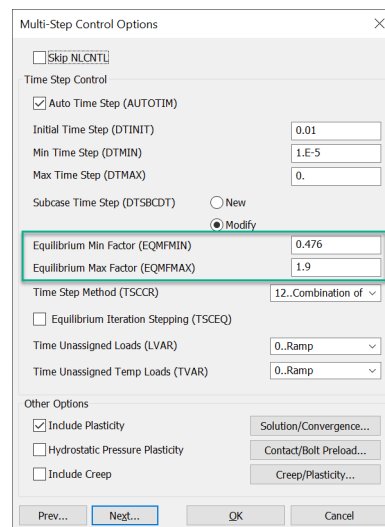

Multi-Step Control Options → Solution and Convergence

Added the **Always Output Results at Last Converged Step (LSTCONV)** check box.

Updated the **Diagnostic Level (MSGVLV)** option from Boolean to drop-down to accommodate addition option

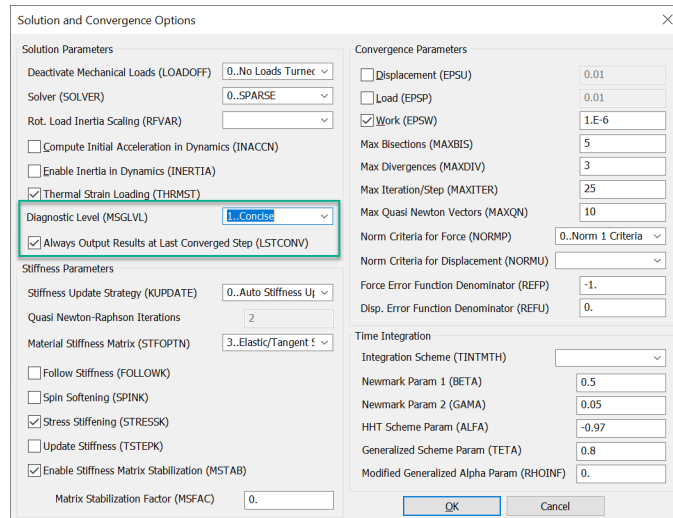

Multi-Step Control Options → Contact/Bolt Preload

- Added the **Tangential Cont Stiff Options (KMODTN)** drop-down.
- Added the **Modal Subcase Scale (KMODSCL)** value field.

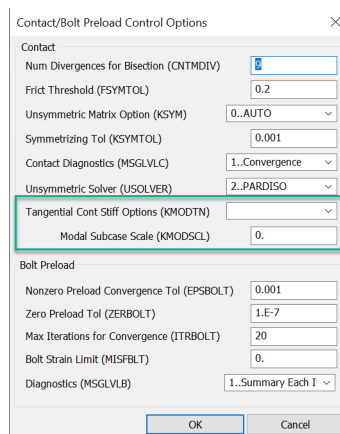

Multi-Step Control Options → Creep/Plasticity

- Added the **Adjust Integration Factor (CRLIMR)** value field.
- Added the **Max Equivalent Plastic Strain (PLLIM)** value field.
- Added the **Max Plastic Strain Multiplying Factor (PLLIMF)** value field.

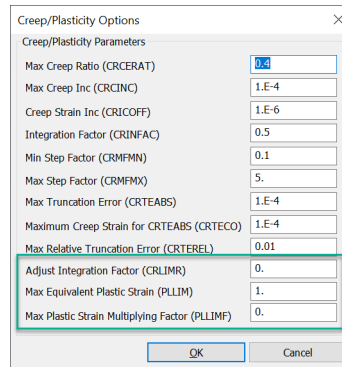

Analysis Set Manager - Multi-Step Kinematics (SOL 402)

Additions and Updates for Multi-Step Kinematics (SOL 402) in Analysis Set Manager:

Multi-Step Control Options

- Added the **Storage Cycle for Grid Point Results (IA16)** value field.
- Added the **Storage Cycle for XY Plotting Results (IA19)** value field.
- Added the **Ramping Load Factor Interpolation (RFVAR)** drop-down
- Added the **Free Thermal Expansion (ITHE)** check box.
- Added the **Laws of Excitation Storage (LL2)** value field.
- Added the **Max Equivalent Plastic Strain (PLLIM)** value field.
- Added the **Creep Strain Increment (CRICOFF)** value field.
- Added the **Adjust Integration Error (CRLIMR)** value field.
- Updated the **Enable Inertial in Dynamics (INERTIA)** drop-down to accommodate addition options.
- Changed the default for **Minimum Decrease Ratio (EQMFMIN)** from 2.1 to 0.476.

Multi-Step Control Options

☐ Skip NLCONTL2

Time Stepping

☒ Automatic Time Stepping (AUTOTIM)

First Time Step Size (DTINIT) 0.

Minimum Time Step (DTMIN) 0.

Maximum Time Step (DTMAX) 0.

Maximum Increase Ratio (EQMFMX) 1.9

Minimum Decrease Ratio (EQMFMIN) 0.476

Number of Iterations (ITEREF) 12

Negative Pivot Time Step Rejection (RJPN) 0..Never

☐ Zero Pivot Time Step Rejection (RJNZ)

☒ Integration Error Control (TSDYN)

☐ Activate Time Stepping Based on Disp/Temp Error (ERCD)

Allowable Change/Step (PREL) 0.

Viscous Material Options

☐ Integration Error Control (TSVSC)

Error Threshold (VSCOTE) 0.1

Min Stress Factor (VSCOSN) 1

Internal Restart

☐ Restart Computation (RSUB) 0

Storage Cycle for Grid Point Results (IA16) 1

Storage Cycle for XY Plotting Results (IA19) 1

Analysis Control

Maximum Displacement (DISLIM) 0.

Maximum Rotation (ROTLIM) 0.1

Maximum Deformation (DEFLIM) 0.1

Time Unassigned Loads (LVAR) 0..Ramp

Time Assigned Temp Loads (TVAR) 0..Ramp

☐ Predict Displacement (DIPR) ☐ Force Normalization (NORM)

☒ Unsymmetrical Matrices for Complex Modes (MATSYM)

Enable Interfial in Dynamics (INERTIA) 1..OFF - Ignore Ine

Ramping Load Factor Interpolation (RFVAR) 0..Scale Angular Ve

☒ Save Data at Beginning of Computation (IARO)

☐ Free Thermal Expansion (ITHE)

Laws of Excitation Storage (LL2) 20000

Plasticity and Creep Control

☒ Include Plasticity

☐ Hydrostatic Pressure Plasticity

☐ Include Creep

Creep Integration Factor (CRINFAC) 0.5

Creep Strain Increment (CRICOFF) 1.E-6

Adjust Integration Error (CRLIMR) 0.

Max Equivalent Plastic Strain (PLLIM) 0.

Iteration and Convergence

Prev... **Next...** OK Cancel

Multi-Step Control Options → Solution and Convergence Options

- Added the **Stiffness Update (KUPDATE)** drop-down.
- Added the **Max Time Step Reductions (MAXBIS)** value field.
- Added the **Modified Generalized Alpha Param (RHOINF)** value field.
- Added the **Tangential Contact Stiffness (KMODTN)** drop-down.
- Added the **Diagnostic Output (MSGVLVC)** drop-down.
- Changed the default for **Max Iter (ITMA)** from 10 to 20.
- Changed the default for **Relative Disp Force (PRCQ)** from 1.0 to 0.1.
- Changed the default for **Generalized Scheme Param (TETA)** from 0.80 to 0.55.

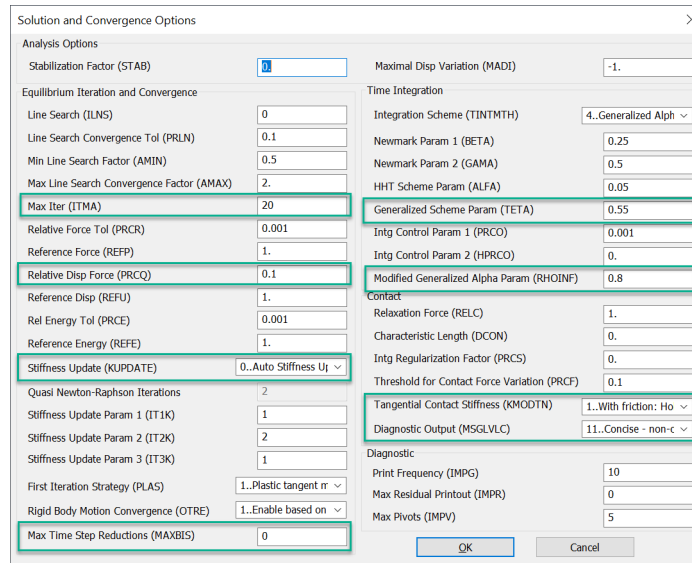

ABAQUS Additions and Updates

- Added support for SHELL TO SOLID CONNECTION for glued contact.
- Added support for 13-node pyramid elements, which are degenerate hexahedral elements.
- Added support for NASTRAN RBE3-like interpolation elements.
- Updated Standard Beam Section to write out for Implicit Analysis, not just Explicit Analysis. Also corrected issues when reading standard sections from ABAQUS input file.
- Updated reading of output files to read in Forces for Spring and DOF Spring elements, which are created using a STRESS request.

ANSYS Additions and Updates

- Added the ability to read “meshed” cross-section for Beams from ANSYS input files and store them with the appropriate Beam Property so they can later be exported.
- Added ability to read certain ANSYS APDL-style inputs which are often used in input files created by ANSYS Mechanical (formally ANSYS Workbench).

ANSYS Meshed Beam Sections

This edition of Femap includes support for ANSYS meshed beam sections. Meshed beam sections are in addition to many standard beam section shapes (rect, circle, I, T, L, etc) and arbitrary sections (with integrated properties (area, moment of inertia, etc). ANSYS beam sections can also be a 2D planar mesh data, with mesh connectivity and nodes coordinates. ANSYS beam sections in terms of the command “SECTYPE,BEAM,MESH”/“SECDATA” are now supported in Femap. The beam section properties such as

area, moment of inertia will be automatically calculated within Femap. These beam section properties will be used in Nastran or other solvers which do not support meshed beam sections. The same mesh data will be written to an Ansys input file, and Ansys solver calculates the beam section properties directly during an analysis. You can also use the Femap calculated beam section properties directly in Ansys and same results will be obtained.

ANSYS meshed beam section data:

```

SECTYPE, 2433, BEAM, MESH
SECBLOCK, 329, 82
      76      77      78      76      246      247      231
76      329      2433      !!mesh connectivity, 9 nodes
      76      74      75      76      243      244      245
76      328      2433
      73      74      76      73      242      243      241
73      327      2433
... / ...
      82      2      59      82      85      87      88
82      249      2433
      1      2      82      1      84      85      86
1      248      2433
0,      5.080000000E+01,
2.091500000E+01
node coordinates y,z
0,      4.402666667E+01,      2.091500000E+01
0,      3.725333333E+01,      2.091500000E+01
... / ...
0,      4.848267041E+01,      -2.082633828E+01
0,      5.020666667E+01,      -1.859111111E+01
!!

```

These beam sections can be graphically displayed in the same way as other beam sections.

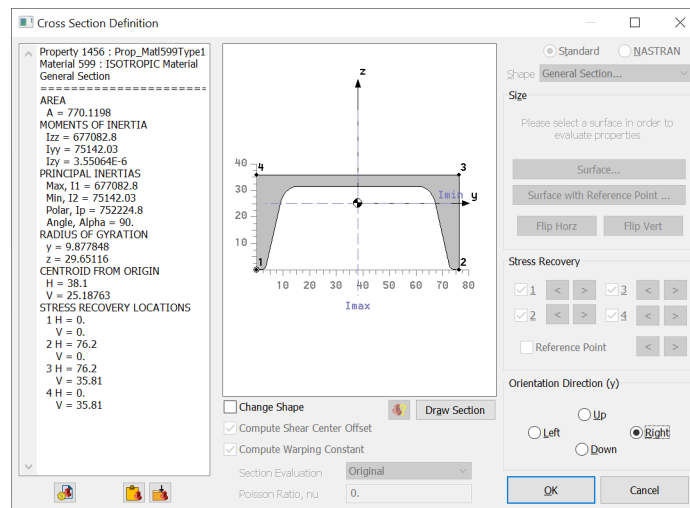

Note:

Because Nastran doesn't support meshed beam sections, beam properties (A, Ixx, Iyy, J, etc) are calculated from the meshes and stored in the Femap beam section property. Nastran and other solvers can have access to the data and use it in their structural analyses. For ANSYS, the same meshed sections are written to an ANSYS input file, and the ANSYS solver calculates the beam section property directly.

Note:

You can also use the Femap calculated beam section property for input to ANSYS, by checking "Omit Beam Section Shape" button in Ansys Analysis Manager Dialog.

Flutter VG/VF Plots

An enhancement was made to Aerodynamic Flutter Analysis (**Analysis Type** set to **26..Aerodynamic Flutter**) when using the **PKNL** flutter analysis methods to provide improved support for reading of VG/VF. This was done because the PKNL method writes a different format to the flutter summary than the PK method which stems from the looping. While the PK method does every combination of density, mach and velocity, in the PKNL method, only ordered pairs are analyzed; i.e., (M1, V1), (M2, V2)...(Mn, Vn). Also, for the PKNL method, equal number of densities, Mach numbers and velocities must be specified.

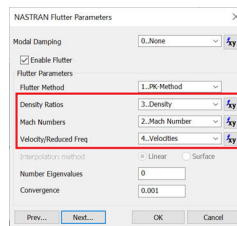

This makes the PKNL loop faster when solving with both constant density and mach, saving computation time compared to the PK method (when *Mach No.* is held constant). There is no recalculation of the aerodynamic influence coefficient matrixes.

See also:

Aerodynamic Flutter Analysis in the Femap User Guide.

Flutter Analysis in the Simcenter Nastran Aeroelastic Analysis User's Guide.

FLUTTER in the Simcenter Nastran Quick Reference Guide.

Flutter Summaries in the Simcenter Nastran Aeroelastic Analysis User's Guide.

Support for Simcenter Data File

Support is added for the Simcenter Data File. A Simcenter Data File (SCD5) file is a FEM result file based on the Pithos library, which itself is based on HDF5 API and hierarchical organization.

Note:

For attaching to SCD5 files, shear strain components are stored as epsilon (per the convention) and are presented as such when post-processing.

The Pithos library is based on general concepts, such as:

- Group (Similar to a folder on a disk)
- DataSet (Similar to a file on a disk)
- Attribute
- Legend
- Field

The SCD5 convention is not a new set of API but rather is a convention for:

Organization of the file

The group in which to store the mesh, solution, FEM Results, and so on.

Wording

The ContentType name of groups that contains:

- Solution
- Mesh
- Legend
- FEProperty
- Result
- ...

The ContentType name of DataSet that describes:

- Mesh

- Result
- Composite
- ...

PostProcessing

The following topics describe what is new in **PostProcessing**:

Computed Vectors

New in Femap v2301, is the *Computed Vectors command* (see the *Femap Commands Guide*) which is used to capture additional key results data that may not be calculated by the solver. The command is accessed from the Femap menu - **Model** → **Output** → **Computed Vectors**....

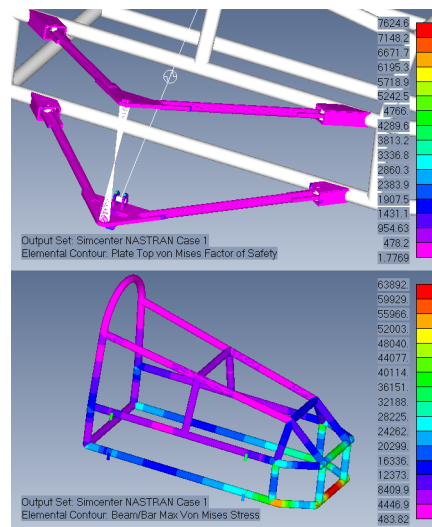

Computed Vectors speeds up capturing the results data by computing the additional results vectors automatically, every time you run an analysis or whenever you choose to do it.

Use the **When To Compute** options to set when the additional results vectors are to be computed. When **Automatically when Results are Read or Created** is on, the results vectors are automatically computed for the types checked in the **Auto Run** check boxes after an analysis is done. In addition, upon an import of results, the additional calculations are also completed. **Automatically when Results are Read or Created** is typically used for the results vectors types you regularly want to compute vectors for immediately after each analysis run.

Now in Existing Output Sets is intended to be used any time to compute additional results vectors, as long as there are results in the model. For example, you change material limits to recalculate the failure theory. Also, when using **Now in Existing Output Sets**, the **Auto Run** checked boxes are different from what gets saved when using **Automatically when Results are Read or Created**.

Standard Computed Vectors

Select from list of pre-defined output types; Elemental Results, Plate/Solid Failure Theory, Laminate Failure Theory, Enveloped Results. Check **Auto Run** for the ones you want to compute. The Elemental Results and Plate/Solid Principals and Invariants are Identical to the Compute Principal and Averaged Stress/Strain options on the Results tab of **File → Preferences**. Plate/Solid Failure Theory computes the vectors for Max Von Mises, Max Shear Stress / Tresca, Mohr-Coulomb Stress, and Max Normal Stress theories. Plate/Solid Failure Theory also calculates Factor of Safety and Margin of Safety results, and provides an additional set of Plate/Solid Failure Theory Options to select between Centroidal or Centroidal and Corner results (press "... " button). Laminate Failure Theory uses the same Failure Theory calculations as Nastran solvers to compute Hill, Hoffman, Tsai-Wu, and Max Strain computed vectors. This allows you to calculate a different Failure Theory or recalculate using different material limits without re-running the analysis. The Enveloped Results are the same as those calculated using the **Model → Output → Process** command. The Enveloped Results streamlines the creation of the Beam All Locations, Plate Top/Bottom, Laminate All Ply, Plate/Laminate All Locations, and Solid All Locations output vectors.

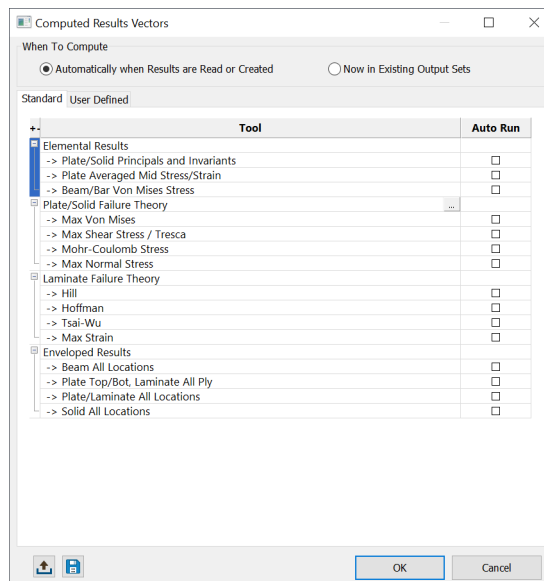

User Defined Computed Vectors

The User Defined Computed Vectors are created based on Combination, Envelope or API Script derived Output Vectors. Use the Define and Edit options in one of the three the Computed Vectors creation dialogs. The Combine type is based on a Linear Combination or RSS Combination using any number of specified Output Vector IDs. The Envelope type creates a Max Value, Min Value, or Max Absolute Value Envelope using the specified Output Vector IDs, and the API type creates Computed Vectors based on an API script.

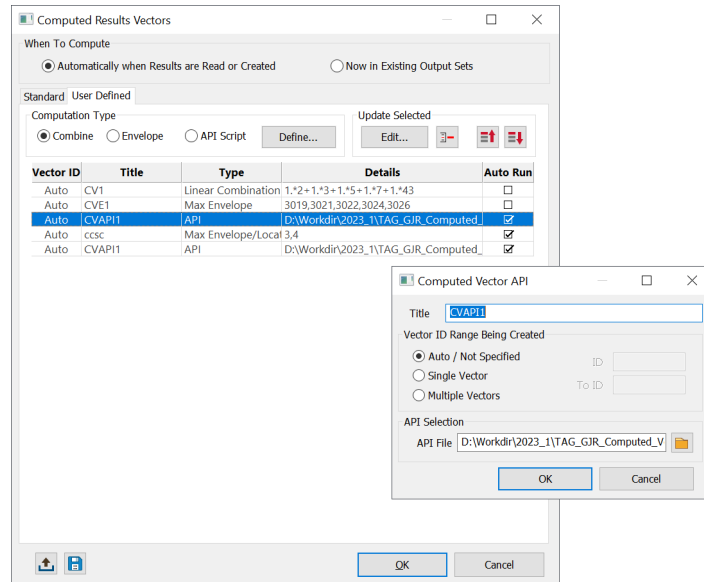

Library

You can use a library of vectors to compute that can be saved and loaded using the Upload and Save icon tools. Both Standard and User Defined computed vectors can be saved to libraries. The library is specified on the **Results** tab of the **File → Preferences** command. This will select a library of vectors to always compute for all new models.

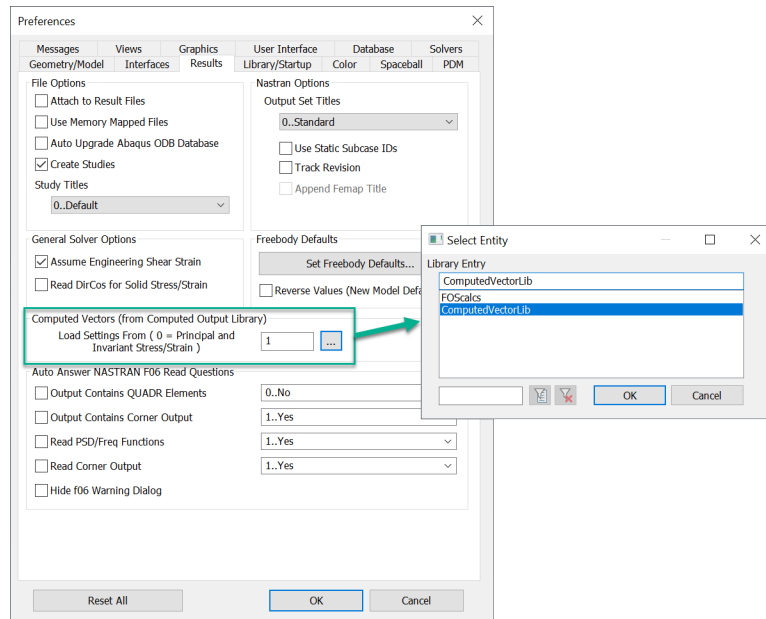

Additional Output Data Conversion Options

When converting Output from Elemental to Nodal, options to use or skip elemental corner results and options to either use Averaged, Max Abs or Min Abs results at the same locations. This Femap version

expands the number of options to include **Average**, **Max Absolute Value**, **Min Absolute Value**, **Max Value**, and **Min Value**.

Output Data Conversion options in Femap commands

The expanded options are added to the following commands/locations:

- **Select Contour Options** dialog under **Data Conversion**.

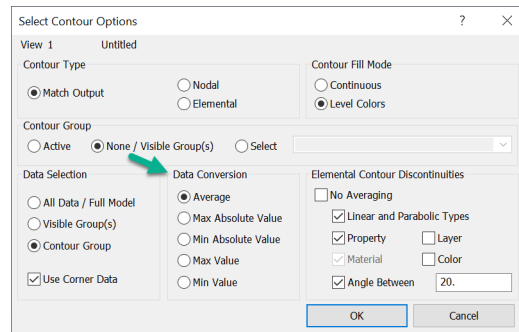

- **PostProcessing Toolbox** under **Options** → **Data Conversion**.

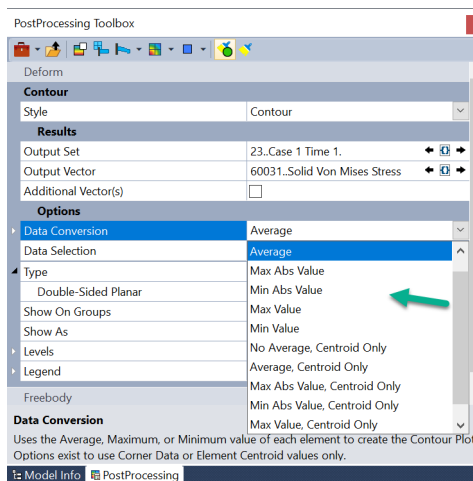

- **Process Output Data** dialog, on **Convert** tab, under **Conversion Approach**.

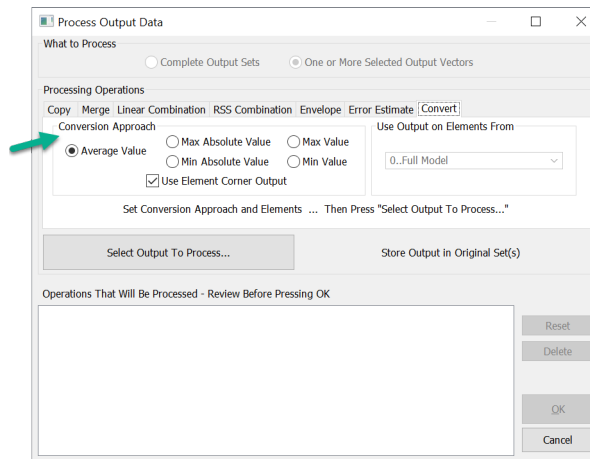

- **Chart Data Series** dialog under **Output Processing**.

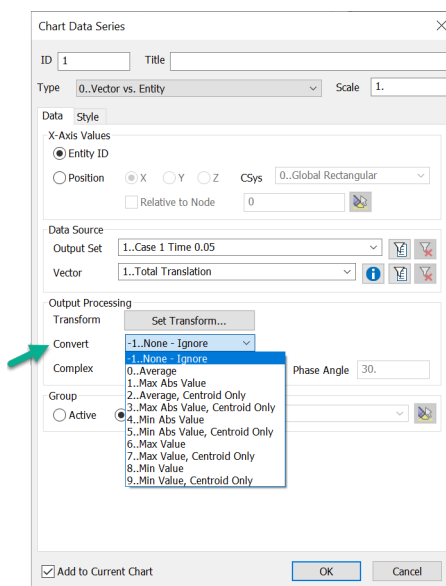

- **Entity Editor** under **Contour Data Conversion**.

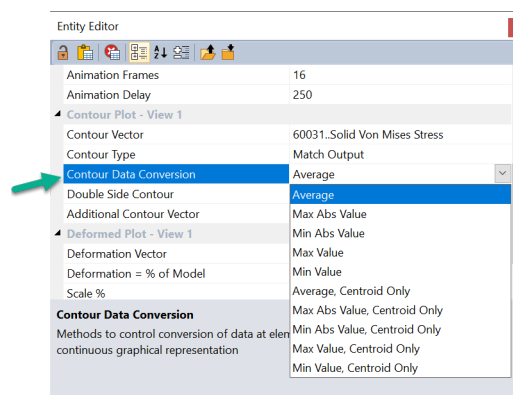

Data Conversion Options

Updated options for Data Conversion throughout Femap. Previously, there were just three options: Average, Max Value (actually *Max Absolute Value*) Min Value (actually *Min Absolute Value*) Now, the available options are: Average Max Absolute Value (really the old *Max Value*) Min Absolute Value (really the old *Min Value*), Max Value (new), and Min Value (new).

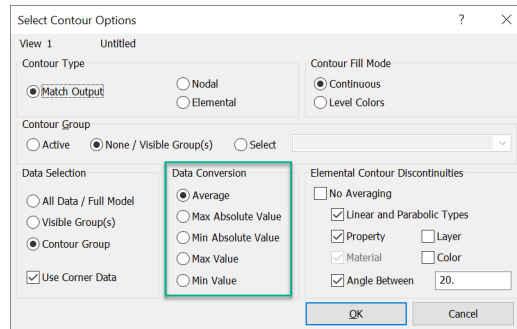

These Data Conversion options are now all labeled consistently and available in all places they are used:

- Select Contour Options dialog
- Postprocessing Toolbox for Data Conversion
- **View** → **Options** – *Post Titles* (displayed in Graphics Window)
- Charting pane dialog boxes and Legend in Chart Area
- **Model** → **Output** → **Process** – Convert tab
- Output Map Data Surface in Data Surface Editor pane
- **Model** → **Load** → **Map Output from Model** command
- Entity Editor and Data Table which contain info about a View
- API Enum `zResultsConvert` API Interpolate Class

Attach to Results - HDF5 Format

Support has been added to attach to HDF5 format files.

Note:

For attaching to SCD5 files, shear strain components are stored as epsilon (per the convention) and are presented as such when post-processing.

Attach to Simcenter HDF5 File (*.scd5)

Support has been added to attach to HDF5 format results files (SCD5) generated by Simcenter Nastran using the **File → Attach to Results** command.

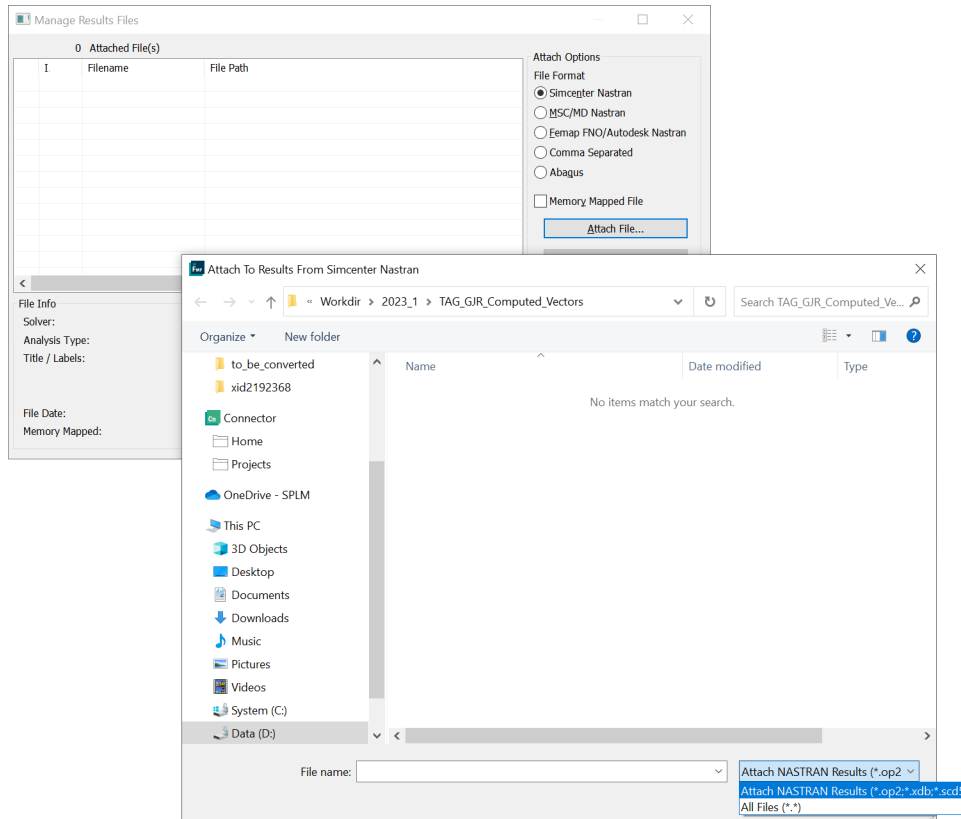
**Note:**

There is no other way to currently request the SDC5 file via the Femap user interface.

Attach to MSC Nastran HDF5 File (*.H5)

Support has been added to attach to HDF5 format results files (NH5RDB) generated by MSC Nastran using the **File → Attach to Results** command.

Note:

Results in this format can be requested within the Femap user interface using the NASTRAN Output Requests dialog box.

HDF5 Output Types currently supported:

NODAL

- NODAL\DISPLACEMENT
- NODAL\APPLIED\LOAD
- NODAL\SPC\FORCE
- NODAL\MPC\FORCE
- NODAL\ACCELERATION
- NODAL\VELOCITY

ELEMENTAL STRESS

- ELEMENTAL\STRESS\ROD
- ELEMENTAL\STRESS\ROD\NL
- ELEMENTAL\STRESS\TRIA3
- ELEMENTAL\STRESS\TRIA6
- ELEMENTAL\STRESS\TRIAR
- ELEMENTAL\STRESS\QUADR
- ELEMENTAL\STRESS\QUAD4
- ELEMENTAL\STRESS\QUAD8
- ELEMENTAL\STRESS\QUAD\CN
- ELEMENTAL\STRESS\QUADR\NL
- ELEMENTAL\STRESS\QUAD4\NL
- ELEMENTAL\STRESS\TRIA3\NL

- ELEMENTAL\STRESS\TRIAR\NL
- ELEMENTAL\STRESS\TETRA
- ELEMENTAL\STRESS\HEXA
- ELEMENTAL\STRESS\PENTA
- ELEMENTAL\STRESS\PYRA
- ELEMENTAL\STRESS\TETRA\NL
- ELEMENTAL\STRESS\HEXA\NL
- ELEMENTAL\STRESS\PENTA\NL
- ELEMENTAL\STRESS\PYRA\NL

ELEMENTAL FORCE

- ELEMENTAL\ELEMENT\FORCE\ROD
- ELEMENTAL\ELEMENT\FORCE\QUAD4
- ELEMENTAL\ELEMENT\FORCE\QUADR
- ELEMENTAL\ELEMENT\FORCE\TRIA3
- ELEMENTAL\ELEMENT\FORCE\QUADR\CT
- ELEMENTAL\ELEMENT\FORCE\TRIAR
- ELEMENTAL\ELEMENT\FORCE\TRIA6
- ELEMENTAL\ELEMENT\FORCE\QUAD8
- ELEMENTAL\ELEMENT\FORCE\QUAD4\CN

ELEMENTAL STRAIN

- ELEMENTAL\STRAIN\ROD
- ELEMENTAL\STRAIN\QUAD\CN
- ELEMENTAL\STRAIN\QUAD4
- ELEMENTAL\STRAIN\QUAD8

- ELEMENTAL\STRAIN\QUADR
- ELEMENTAL\STRAIN\TRIA3
- ELEMENTAL\STRAIN\TRIA6
- ELEMENTAL\STRAIN\TRIAR
- ELEMENTAL\STRAIN\TETRA
- ELEMENTAL\STRAIN\HEXA
- ELEMENTAL\STRAIN\PENTA
- ELEMENTAL\STRAIN\PYRA

Teamcenter Share

The **Teamcenter Share** commands are moved from the **File** menu to the new **PDM** menu.

Command Finder

This edition of Femap adds a new command search function. The new search text entry field is found on the Femap main menu. Enter the search text, and click the magnifying glass icon to do the search. Results are listed in a drop down below the search field. Clicking on a result starts that command. Also, included in each result, is the name of the command and its menu location.

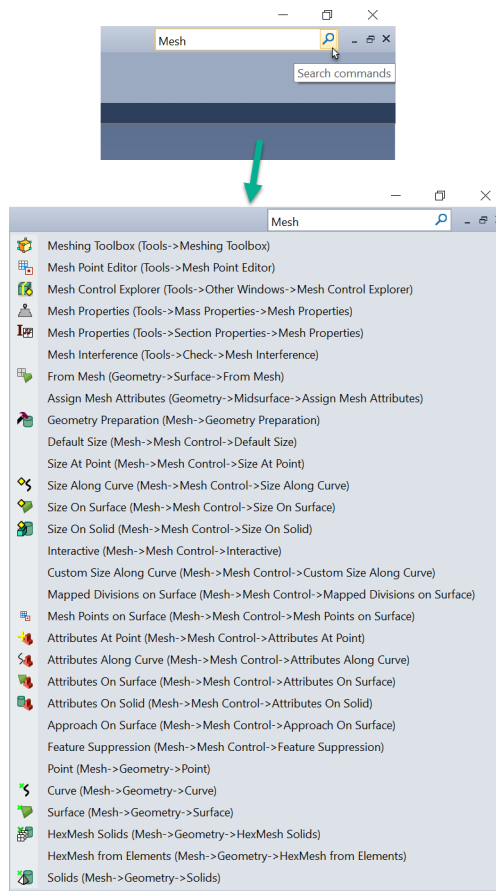

API

New and updated API Objects and Attributes

- Added Solid Cleanup Tool (`feSolidCleanupTool`) Object to the API.
- Added `CheckGeometry`, `MatchModelScaleFactor`, `RemoveRedundantGeometry`, `ShowProgressMessages`, `EnableAdvancedCleanup`, `AdvCleanInvalidGeometry`, `AdvRemoveSmallFeatures`, `AdvOptimize`, and `AdvStitch` to select options in Solid Validation and Cleanup dialog box of the **Geometry → Solid → Cleanup** command via the Solid Cleanup Tool Object.
- Added `AdvCleanValidGeometry`, `AdvRepairedEdges`, `AdvSmoothDiscontinuity`, `AdvRemoveSelfIntersection`, `AdvAllowSurfaceMods`, `AdvRemoveSpikes`, `AdvRemoveSpikesTolerance`, `AdvRemoveSmallEdges`, `AdvRemoveSmallEdgesTolerance`, `AdvRemoveSmallFaces`, `AdvRemoveSmallFacesTolerance`, `AdvRemoveSlivers`, `AdvRemoveSliversTolerance`, `AdvRemoveGashes`, `AdvRemoveGashesTolerance`, `AdvSimplifyGeometry`, `AdvSimplifyGeometryTolerance`, `AdvImproveEdges`, `AdvImproveEdgesTolerance`, `AdvMergeSharedGeometry`, `AdvReapplyBlends`, `AdvStitchTolerance`, `AdvStitchSmoothDiscontinuity`, `AdvStitchSmoothDiscontinuityTolerance`, and `AdvStitchReplaceMissingGeometry` to

specify options in the Advanced Cleanup Options dialog box of the **Geometry → Solid → Cleanup** command via the Solid Cleanup Tool Object.

- Added Computed Vectors (`feComputedResultsVectors`) Object to the API.
- Added `PlateSolidPrincipals`, `PlateAveragedMid`, `BeamVonMises`, `PlateSolidMaxVonMises`, `PlateSolidTresca`, `PlateSolidMohrCoulomb`, `PlateSolidMaxNormal`, `LaminateHill`, `LaminateHoffmann`, `LaminateTsaiWu`, `LaminateMaxStrain`, `EnvelopeBeamAll`, `EnvelopePlateLamPly`, `EnvelopePlateLamAll`, and `EnvelopeSolidAll` to specify the Auto Run option for various results quantities when When To Compute is set to Automatically when Results are Read or Created using the Computed Vectors Object.
- Added `PlateSolidUseCorners` and `DesignFactorOfSafety` to specify option and value for the Plate/Solid Failure Theory Options dialog box when When To Compute is set to Automatically when Results are Read or Created using the Computed Vectors Object.
- Added `NowPlateSolidPrincipals`, `NowPlateAveragedMid`, `NowBeamVonMises`, `NowPlateSolidMaxVonMises`, `NowPlateSolidTresca`, `NowPlateSolidMohrCoulomb`, `NowPlateSolidMaxNormal`, `NowLaminateHill`, `NowLaminateHoffmann`, `NowLaminateTsaiWu`, `NowLaminateMaxStrain`, `NowEnvelopeBeamAll`, `NowEnvelopePlateLamPly`, `NowEnvelopePlateLamAll`, and `NowEnvelopeSolidAll` to specify the Run Now option for various results quantities when When To Compute is set to Now in Existing Output Sets using the Computed Vectors Object.
- Added `NowPlateSolidUseCorners` and `NowDesignFactorOfSafety` to specify option and value for the Plate/Solid Failure Theory Options dialog box when When To Compute is set to Now in Existing Output Sets using the Computed Vectors Object.
- Added Element Add and Remove (`feElemAddRemove`) Object to the API.
- Added `title`, `AltType`, `NasTYPE`, `NasGRPID`, `NasHasAC`, `NasAC`, `NasADOpt`, `NasAD`, `NasHasRC`, `NasRC`, `NasRDOpt`, `NasRD`, `NasSTNFREE`, `HasElemList`, and `ElemSetID` to the Element Add and Remove Object.
- Added `AllowMeshIntersections`, `MidsideOntoGeometry`, `MidsideAngleLimitOn`, and `MidsideAngleLimit` to `BodyMesher` Object.
- Added `NasMsnlCntKMODTN`, `NasMsnlCntCRLIMR`, `NasMsnlCntPLLIM`, `NasMsnlCntPLLIMF`, `NasMsnlCntKMODSCL`, and `NasMsnlCntLSTCONV` to Analysis Case Object to support options for SOL 401. Also, updated `NasMsnlCntMsglvl` to support change from a Boolean to a drop-down in the User Interface.
- Added `NasMsnlkCnt2ITHE`, `NasMsnlkCnt2LL2`, `NasMsnlkCnt2CRICOFF`, `NasMsnlkCnt2CRLIMR`, `NasMsnlkCnt2PLLIM`, `NasMsnlkCnt2RHOINF`, `NasMsnlkCnt2MAXBIS`, `NasMsnlkCnt2KMODTN`, `NasMsnlkCnt2MSGVLVC`, `NasMsnlkCnt2IA16`, `NasMsnlkCnt2IA19`, `NasMsnlkCnt2KUPDATE`, and `NasMsnlkCnt2RFVAR` to Analysis Case Object to support options for

SOL 402. Also, updated `NasMsnlkCnt2INERTIA` to support change from a Boolean to a drop-down in the User Interface.

- Added `NasGenerateHDF5`, `NasHDF5WithCompression`, and `NasHDF5WithInputData` to Analysis Manager to support options to request HDF5 output from MSC Nastran.
- Added `NasMsnlkCntKMODTN`, `NasMsnlkCntCRLIMR`, `NasMsnlkCntPLLIM`, `NasMsnlkCntPLLIMF`, `NasMsnlkCntKMODSCL`, and `NasMsnlkCntLSTCONV` to Analysis Manager Object to support options for SOL 401. Also, updated `NasMsnlkCntMsglvl` to support change from a Boolean to a drop-down in the User Interface.
- Added `NasMsnlkCnt2ITHE`, `NasMsnlkCnt2LL2`, `NasMsnlkCnt2CRICOFF`, `NasMsnlkCnt2CRLIMR`, `NasMsnlkCnt2PLLIM`, `NasMsnlkCnt2RHOFIN`, `NasMsnlkCnt2MAXBIS`, `NasMsnlkCnt2KMODTN`, `NasMsnlkCnt2MSGVLVC`, `NasMsnlkCnt2IA16`, `NasMsnlkCnt2IA19`, `NasMsnlkCnt2KUPDATE`, and `NasMsnlkCnt2RFVAR` to Analysis Manager Object to support options for SOL 402. Also, updated `NasMsnlkCnt2INERTIA` to support change from a Boolean to a drop-down in the User Interface.
- Added items to `pval` attributes to support new options on Multistep Structural (401) and Multistep Kinematic (402) tabs to the Connection Property Object
- Added `ReduceToExisting` to Group Object.
- Added `AutoAssign` to Mesh Point Object.
- Updated `ibox1` on Aero Spline Object to allow a value of -1, which sets the All Boxes option in the user interface.

New and Updated API Methods

- Added `SetTolerances`, `Dialog`, and `Cleanup` to the Solid Cleanup Tool Object.
- Added `Clear`, `Dialog`, `GetCountUserDefined`, `GetUserDefinedInfo`, `EnableUserDefined`, `EnableNowAll`, `FindUserDefined`, `NewUserDefinedAPI`, `NewUserDefinedCombine`, `NewUserDefinedEnvelope`, `SetUserDefinedVectorIDRange`, `DeleteUserDefined`, and `RunNow` to the Computed Vectors Object.
- Added `GetComponentSet`, `ClearComponentSet`, `PutComponentSet`, `GetELAR2Entry`, `PutELAR2Entry`, `PutCombination`, `GetELAR2List`, `PutELAR2List`, `GetCombinationSet`, `GetCombinations`, and `PutCombinations` to the Element Add and Remove Object.
- Added `ClearJobMonitorData` to Analysis Manager Object.
- Added `OnPoint2`, `AtCoordinates`, `Clear`, and `OnSurface` to Mesh Point Object.
- Added `HasShape` to Property Object.

- Added `SetColumnComponents2` and `Save2` to Results Browsing Object.
- Added `HasConsistentSurfaceMesh` to Surface Object.
- Added `SetClippingPlane` to View Object.
- Updated `CurvesAsSet` and `SurfacesAsSet` on Point Object to work with curves and surfaces created using Femap's Standard Geometry Engine (i.e. non-Parasolid geometry).
- Updated `SurfacesAsSet` on Curve Object to work with surfaces created using Femap's Standard Geometry Engine (i.e. non-Parasolid geometry).

New and Updated Global Variables

- Added `Pref_UnifiedArchitecture` to specify the Unified Architecture option in the Graphics Options section on the Graphics tab in the Preferences dialog box.
- Added `Pref_RenderDebugOGLErrors2` to specify option for Debug Messages drop-down in the Advanced/Debug Options section on the Graphics tab in the Preferences dialog box.
- Added `Pref_LibComputedVectorNumber` to specify options in the Computed Vectors (from Computed Output Library) section on the Results tab in the Preferences dialog box.
- Updated `Pref_ComputePrincipal` and `Pref_ComputeAverageMidResults` to specify the Auto Run option for Plate/Solid Principals and Invariants and Plate Averaged Mid Stress/Strain, respectively, in the Computed Results Vectors dialog box.
- Added `Pref_LibComputedResultsVectors` to specify the full directory path for a library file to use for Computed Output in the Statup Personal Libraries section on the Library/Startup tab in the Preferences dialog box.
- Added `Pref_TCDownloadDir` and `Pref_SaveTeamcenterInfo` to, respectively, specify the full directory path of a Download Directory and specify the Save Teamcenter Info option in the Teamcenter section on the PDM tab of the Preferences dialog box.

The following functions have been added or updated:

- `feFileReadCatia3`
- `feFileReadNeutral4`
- `feFileWriteNeutral3`
- `feCurveSplitPointToPoint2`
- `feCurveSplitPointToEdge2`

- `feCurveSplitEdgeToEdge2`
- `feCurveBreak2`
- `feSurfaceMidAuto5`
- `feMeshEditingSplit`
- `feMeshExtrudeElem3`
- `feMeshExtrudeCurve2`
- `feMeshRevolveElem2`
- `feMeshRevolveCurve2`
- `feGroupReduceToExisting`
- `feAddUserCommand2`
- `feLoginToTeamcenter`
- `feIsUserLoggedInToTeamcenter`
- `feOpenModelFromTeamcenter`
- `feSaveModelToTeamcenter`
- `feGetCurrentModelPDMInfo`
- `feGetTeamcenterDatasetInfo`

13. What's New - version 2022.2 MP4

Changes and enhancements made to Femap for version 2022.2 MP4 are listed as fixes in the Femap readme.

Geometry Interfaces

Femap updates Geometry Interfaces for importing different geometry formats from different CAD systems. Added support for CATIA V6, Inventor 2023, Rhino 7, and a new `feGeometryInterface` object for programmatic access to the capabilities of the **File → Import → Geometry** and **File → Export → Geometry** commands.

Support for CATIA V6, Inventor, Rhino

- Read CATIA V6 (*.3DXML) files with an add-in module directly in Femap.
- Read INVENTOR *.ipt and *.iam files into Femap.
- Read RHINO *.3dm and *.iam files into Femap.

Upgraded Read Options Dialog

All geometry interfaces have been updated with a common Read Options dialog. The new Read Options dialog offers appropriate options for supported geometry applications. Also, the new dialog continues to support Read Options from previous versions of Femap via the **Alternative Interface...** button.

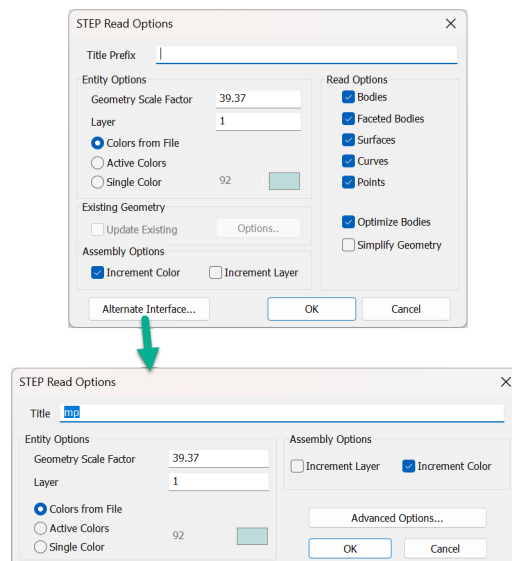

API - The feGeometryInterface Object

Femap adds a new `feGeometryInterface` object to the API commands. It provides programmatic access to the capabilities of the **File → Import → Geometry** and **File → Export → Geometry** commands.

14. What's New - version 2022.2 MP3

Changes and enhancements made to Femap for version 2022.2 MP3 are listed as fixes in the Femap version 2022.2 MP3 readme file.

Siemens Digital Exchange (SDEX)

Siemens Digital Exchange (SDEX) is an E-Commerce Marketplace that provides Siemens and Third-Party Sellers the ability to market, sell, and deploy their products as Software as a Service (SaaS). See for details.

15. What's New - version 2022.2 MP2

Changes and enhancements made to Femap for version 2022.2 MP2 are listed as fixes in the Femap version 2022.2 MP2 readme file.

16. What's New - version 2022.2 MP1

The following chapters describe new features, changes and enhancements to Femap for version 2022.2 MP1.

Analysis Program Interfaces

Several of the analysis program interfaces have been improved. These changes include:

Simcenter Nastran

Added support for reading CROD results from SOL 401/SOL 402 analyses.

General

Femap v2022.2 MP1 addresses a number of issues. For a full list of corrections, see the Femap *readme.pdf* file in the Femap installation **pdf** folder.

17. What's New - version 2022.2

The following chapters describe new features, changes and enhancements to Femap for version 2022.2.

Teamcenter Share Integration

Siemens's cloud file sharing solution Teamcenter Share is now integrated with Femap, allowing Femap users to collaborate and share Femap model files, analyses files, analyses results files, and Femap neutral files.

For more information about Teamcenter Share, visit <https://www.sw.siemens.com/en-US/digital-transformation/>.

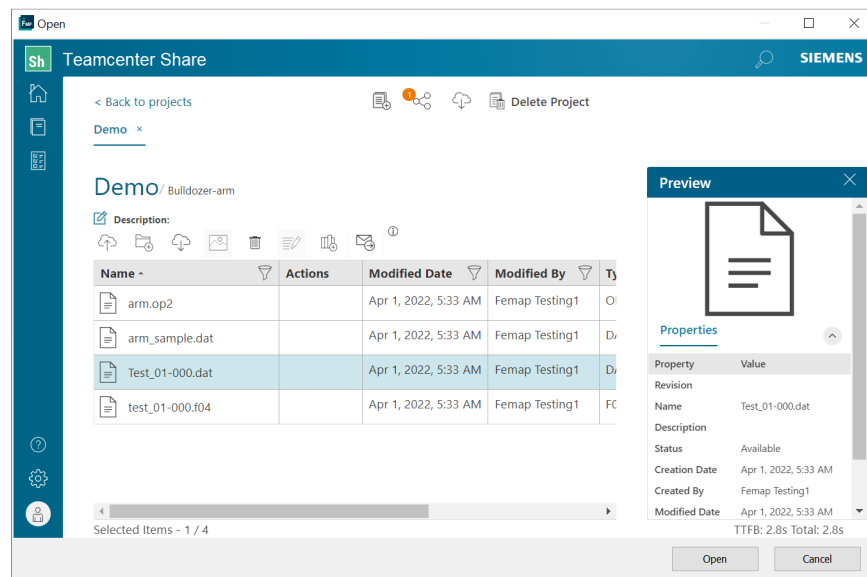

Accessing Teamcenter Share from Femap

The **File** menu has been updated with the **Share** submenu. There are five *Teamcenter Share commands* on the **Share** submenu. Each command launches Teamcenter Share where you can browse your projects for files to open or import: **Open** checks out files from Teamcenter Share. **Import → Geometry** imports geometry from files saved in Teamcenter Share into your existing model file. The other import commands, **Import → Analysis Model**, **Analysis Results**, and **Femap Neutral** import these analysis models files from Teamcenter Share into Femap.

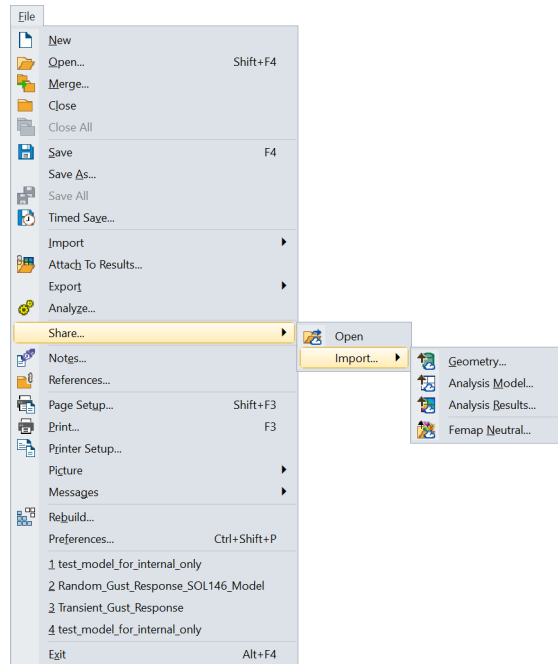

The same commands can be found on the Teamcenter Share toolbox which by default is docked on the main menu bar.

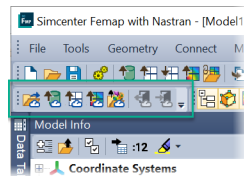

Note:

If the Teamcenter Share toolbox is not available, right click on anywhere the menu bar, and select Teamcenter Share from the right click menu. If Teamcenter Share is not available, it means Teamcenter Share is not activated in your Femap license.

Siemens Connector Application

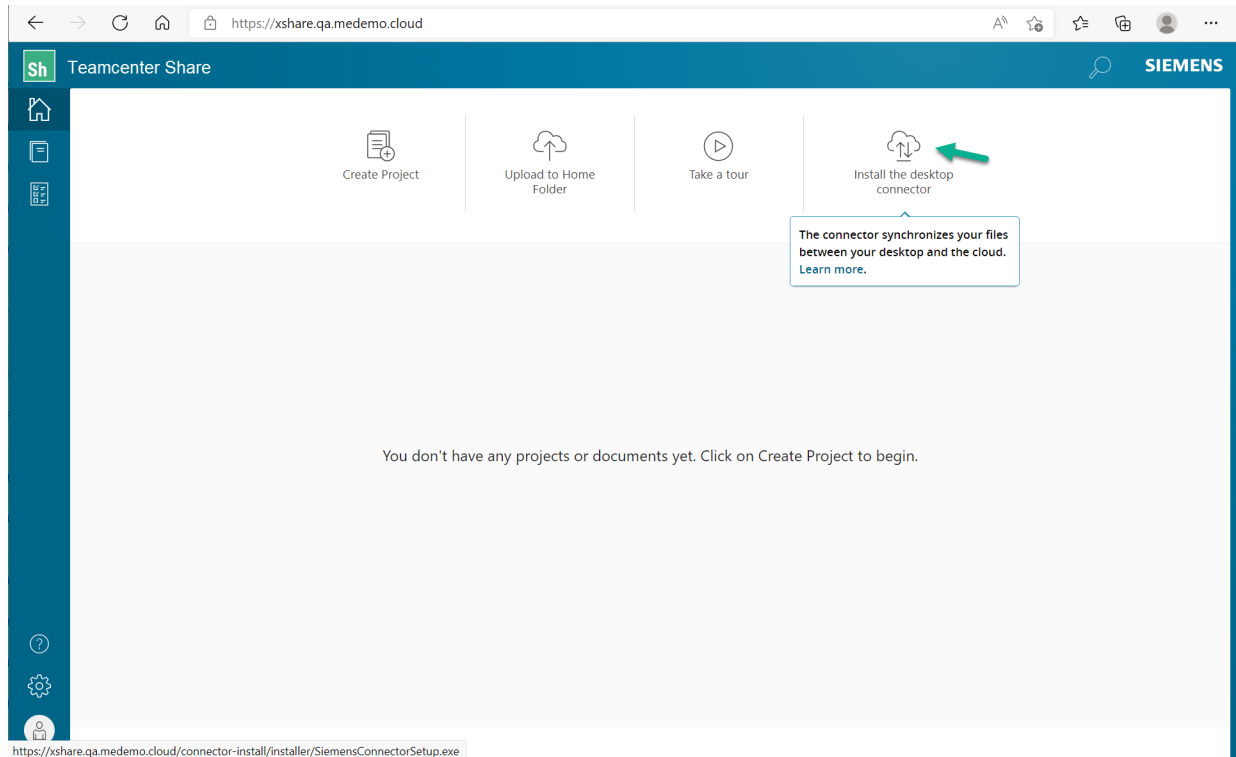

The Connector Application is another part of the Teamcenter Share integration, and must be downloaded and installed in order to access Teamcenter Share from Femap. The Connector download can be found on the Teamcenter Share web client. Login with a web browser, and in the Teamcenter Share **Home** screen, click **Install the desktop connector**. For more information on the Connector application, see *"The Connector application"* in the Commands guide for more information.

Using the Connector Folder

The Connector installation creates a special *Connector* folder on your local drive. Connector projects and files are stored in this folder, and the *Connector* folder is synchronized with Teamcenter Share and Femap. There are a few ways to add or access files to and from the *Connector* folder: **File → New**, and **Save As** in Femap create new Teamcenter Share files if they are saved to the *Connector* folder, the commands on the Teamcenter Share toolbox, the *.Connector application options*, and the Teamcenter Share web client.

In Femap, click on the Teamcenter Share commands to begin sharing:

Click...	To...
	Open a project file (see "File→Share→Open" in the Femap Commands guide)
	Import geometry into an existing Femap model (see "File→Share→Import→Geometry" in the Femap Commands guide)
	Import an analysis model into Femap (see "File→Share→Import→Analysis Model" in the Commands guide)
	Import an analysis results into Femap (see "File→Share→Import→Analysis Results" in the Commands guide)
	Import an analysis results into Femap (see "File→Share→Import→Femap Neutral in the Commands guide)

Click...	To...
	Check out/check in project files to Teamcenter Share (see "Simcenter Femap with Teamcenter Share – Open a Project File" in the Commands Guide)
	

New Layup Manager

Femap *Layups* have been reworked, expanded and reintroduced in Femap version 2022.2 in the *new Layup Manager command*. **Layup Manager** creates plies and layups, references existing layups within other layups, manipulates ply order in layups, and generally manages layups for the entire model, allowing you to create unlimited combinations of plies and layups. Earlier Femap versions **Layup Editor** is replaced with **Layup Manager**.

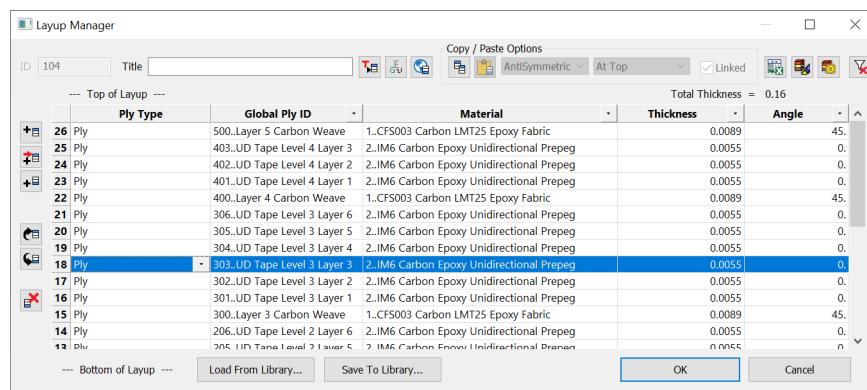

Features

- **Reference Layups** – Reference existing layups into new layups, adds all plies of referenced layups
- **Ply Materials** – New Femap entity has associated Material and Thickness attributes, created and edited with new **Ply Material Manager**
- **Linked Plies** – plies with links to a plies within the layup so Material, Thickness, and Angle automatically update when changed

Ply Material Manager, Global Ply Manager, and Multi Layup Editor

Several new commands that work with **Layup Manager** have been added too. The **Ply Material Manager** creates "Ply Materials", a new Femap entity, which are ply definitions with associative material and thickness attributes.

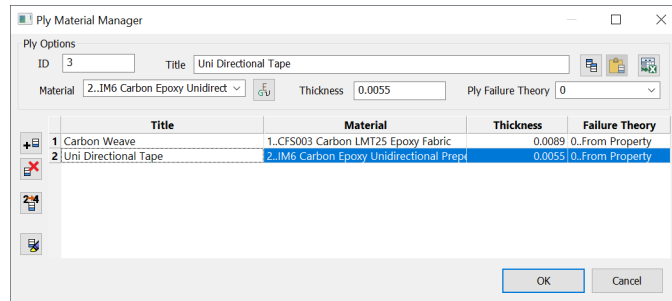

The **Global Ply Manager** creates "Global Plies" which are used in **Layup Manager** to create layups.

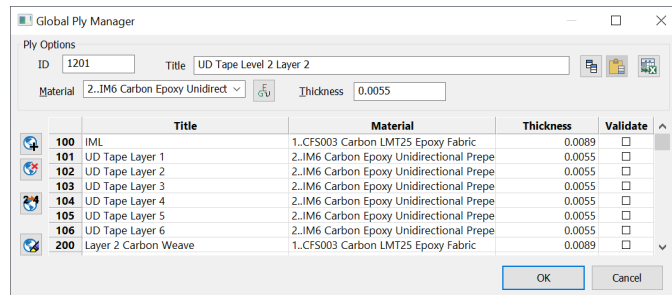

Finally, the **Multi Layup Editor** can *edit multiple layups simultaneously* in an intuitive manner using a table format. The layups are stacked side by side in columns making it easy to carry out the editing options.

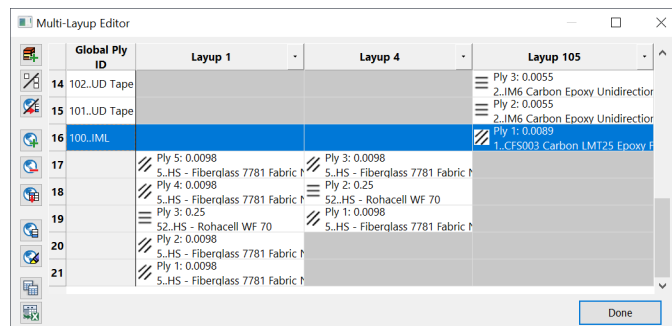

MONPNT2 Element Monitor Points

Added support for Simcenter and MSC Nastran's **MONPNT2** capability with the new **Element Monitor Point** type. You can now create MONPNT2 entries with associated entities. The **NASTRAN Monitor Point Manager** dialog has a new **New Elem Monitor** option added. It is used to define new Element Monitor Points.

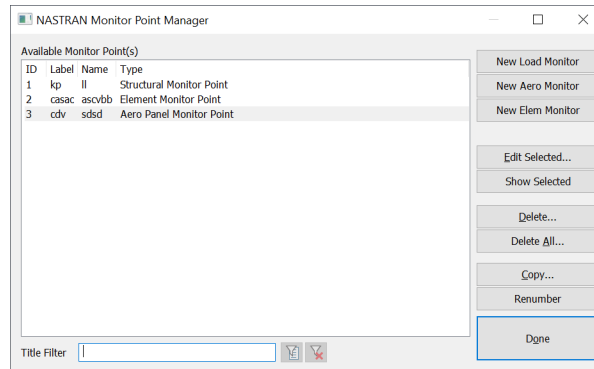

Pressing **New Elem Monitor** opens the new **NASTRAN Element Monitor Point** dialog which is used to create **MONPNT2** entries (see "4.7.1 Model → Simulation Entities → Monitor Points" in the *Commands guide*) for Simcenter Nastran and MSC Nastran.

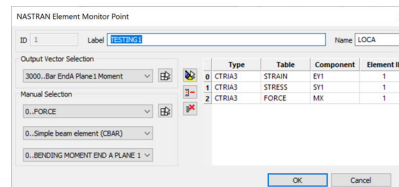

Analysis Interfaces

The following topics describe what is new in **Analysis Interfaces**:

Femap Neutral

- Updated Femap Neutral Read and Write for version 2022.2 changes.

Analysis Manager New Analysis Types

- Added **31..Aeroelastic Frequency Response**, **32..Aeroelastic Transient Response**, and **33..Aeroelastic Random Response** to the **Analysis Type** drop-down for either **Simcenter Nastran** or **MSC Nastran**.

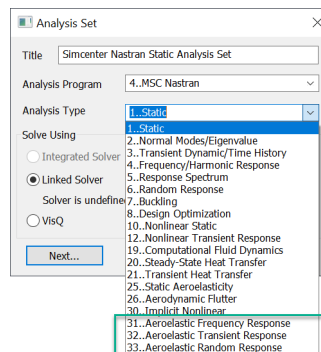

Nastran (All Nastrans)

Aeroelastic Response (SOL 146)

Added support for *Aeroelastic Response (SOL 146)*, which includes the ability to:

- Specify values for the **Mach Number (MACH)**, **Dynamic Pressure (Q)**, and **Gust Load (GUSTAERO)** options in the **NASTRAN Aerodynamic Data (AEROx, MKAEROx)** dialog
- Specify options for **Transient**, **Frequency**, or **Random Response** via the **NASTRAN Dynamic Analysis** dialog
- Specify **Gust PSD Input** for **Random Response** in the **NASTRAN Power Spectral Density Factors (SOL 146)** dialog
- Choose a unique load set for the analysis using the **Loads (Aerodynamic)** drop-down in the **Boundary Conditions** dialog. In addition, a **Vertical Gust Load** can now be defined using the **Model → Load → Body** command for use with SOL 146.

Distributed Memory Parallel (DMP)

Added support for specifying the number of tasks for a **Distributed Memory Parallel (DMP)** analysis using MPI402/DMPARALLEL by turning on the **Number of DMP CPUs** option in the **NASTRAN Executive and Solution Options** dialog, then entering a value.

Loads and Constraints

Added the ability to create an *Aerodynamic Vertical Gust Load* for use with Aeroelastic Frequency Response, Aeroelastic Transient Response, and Aeroelastic Random Response (SOL 146 in Simcenter Nastran and MSC Nastran).

Simcenter Nastran

- Updated **Plastic Matl. Measures (STRMEAS)** and **Output Measure (STROUT)** in the **Multi-Step Global Control Options** dialog to be marked OBSOLETE, and changed the default to be a value of -1..Nastran Default.

ANSYS

- Added read and write support for ANSYS MPC184 Joint Elements, including options for SECDATA, SECJ, TB, SECLOCK, and SECSTOP.

Simulation Entities

- Added the **ANSYS** tab to the **Joint Properties** dialog box for Kinematic Joints which is used to specify options for SECDATA, SECJ, TB, SECLOCK, and SECSTOP.
- Added **11..General** as a **Joint Type** to both the **Define Kinematic Joint** and **Define Joint Connection** dialogs. This type of joint is only used for ANSYS.
- Added the **New Elem Monitor** button to access the **NASTRAN Element Monitor Point** dialog, which is used to support the MONPNT2 entry for Simcenter Nastran and MSC Nastran.

Improved Update Line Element Offsets Dialog

Improvements have been made to the dialog displayed by the **Modify → Update Elements → Line Element Offset** command.

The previous dialog had different interactions (check boxes and/or push buttons) depending on the type of modification to be done. In addition the overall layout was somewhat random.

The new dialog has a more uniform layout with radio buttons for each method.

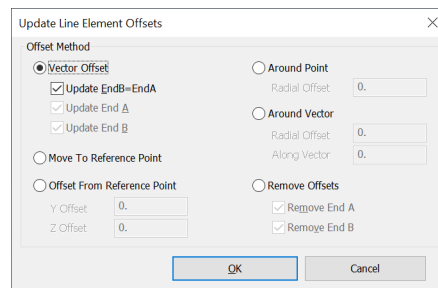

In addition most of the necessary values to be entered are now in this dialog instead of requiring additional dialog boxes.

Finally, a new capability has been added to add offsets along the vector when using the **Around Vector** method. Previously only radial offsets were supported.

Two new API methods, `feModifyRadialOffsets2()` and `feModifyOffsetssToRefPt2()` have also been added.

Selecting Geometry from the Attached Mesh

Added new Group commands to be able to select geometry (Points, Curves, Surfaces and Solids) using the attached mesh (Nodes and Elements).

- Group → Point → From Node**

- Group → Point → From Element
- Group → Curve → From Node
- Group → Curve → From Element
- Group → Surface → From Node
- Group → Surface → From Element
- Group → Solid → From Node
- Group → Solid → From Element

These methods allow you to choose one or more nodes or elements and they return the IDs of the geometry the mesh entity is attached to.

When selecting nodes, multiple entities may be returned. For example, if a node is attached to a point but you are selecting curves or surfaces then all curves or surfaces that use that point will be returned. Similarly, if the node is on a curve, multiple surfaces may be returned.

When selecting elements, only element types that correspond to the geometry being selected are used. You can select any elements, but some may have no effect. For example, if you are selecting surfaces, only planar elements are used. If selecting Solids, only solid elements, etc.

When selecting elements, only the element attachment is required. It is not required or even tested to see if the nodes of that element are attached to the selected or any geometry.

The same methods were added to the **Method** menu for the Standard Selection dialog when selecting Points, Curves, Surfaces or Solids. And the **List → Group** command has also been updated to properly handle the new methods.

Custom Contour Legend Labels

API code was added to allow an API user to create text labels at certain predefined locations on the contour legend. The contour legend can be anywhere on the screen, can be **Horizontal** or **Vertical**, can have the text on either side of the contour legend (**Label Top/Left**), and can be **Reversed**.

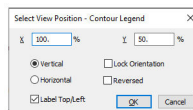

Export Femap Neutral Output (FNO) Added to Menu

You can now select **File → Export → Femap Neutral Output...** to export *Femap's own results output format file*. The *FNO* file is useful because it reads and attaches faster than other output file types like the *op2* and *f06*.

Kinematic Joints MPC184

Kinematic joints defined in Femap are translated to ANSYS as MPC184 elements, and MPC184 elements defined in ANSYS are translated to Femap as kinematic joints. Kinematic connections defined in Femap are translated to ANSYS as contact/target pairs in addition to MPC184 elements. Joints that are defined on geometries in ANSYS Workbench are translated to Femap as connections in addition to being translated as kinematic joints. Drivers/loads applied on joints in Femap are translated to ANSYS as DJ/FJ commands. DJ/FJ commands that are defined in ANSYS are translated to Femap joint drivers/loads. ANSYS Joints stiffness/damping/coefficient of friction and other joint properties are stored in Femap and are not shared with Nastran joint properties.

NASTRAN and ANSYS Joint Types and their Free DOFs

NASTRAN joints	ANSYS joints	Free DOFs
Slider	Translational	Ux
Revolute	Revolute	Rx
Cylldr	Cylindrical	Ux, Rx
Screw	Screw	Ux, Rx
Universal	Universal	Rx, Rz
Sphere	Sphere	Rx, Ry, Rz
Fixed	Weld	
Sliunv	General	Ux, Rx, Rz
	General	any
Convel		?
	Point-on-plane, [Orient]	Ux, Uy, Rx, Ry, Rz [U]

ANSYS does not support the Nastran Constant Velocity Joint.

ANSYS offers a General Joint that Nastran does not support.

In the **Define Kinematic Joint** dialog, you select a **Joint Type**, the two nodes linking the two bodies, and two coordinate systems defined for the two nodes that represent the joint orientation. With the **11..General** Joint Type for ANSYS, you check the Relative DOF check boxes to activate the joint degrees of freedoms constrained by the joint. With other types of joints, the **Relative DOF** check boxes are set

automatically according to the joint mechanics and cannot be changed. The other joint properties can be set in the **Joint Properties** dialog.

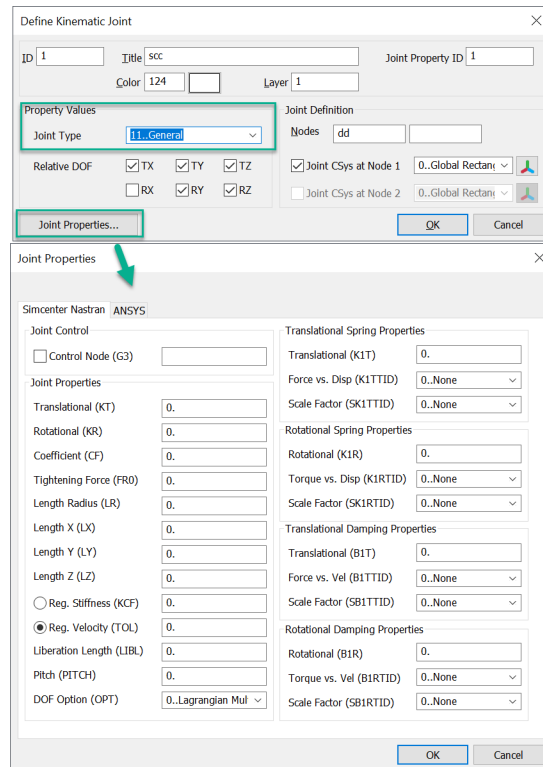

User Interface

API Selection Tools in Entity Selection Pick Menu

Added a capability similar to the Custom and User Tools menus into the Standard Selection dialog so that it is possible to update or make selections with custom API tools.

A submenu **API Selection Tools** is added to the Pick menu that allows you to populate the menu with custom API tools.

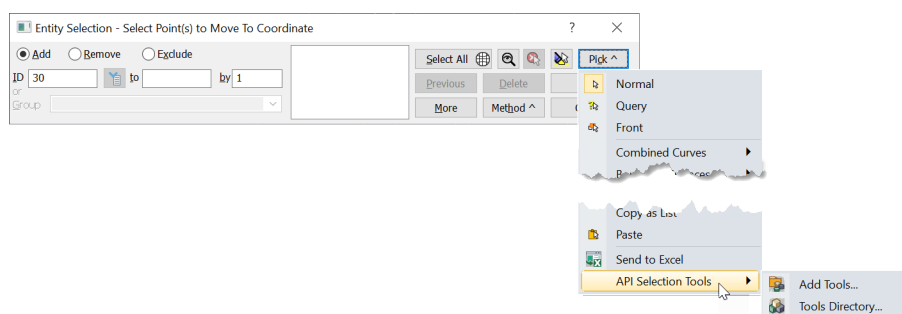

Note:

The default **Tools Directory** is *APISelect* under the Femap install if not set manually. It can be set in the **Tools Directory** popup or in **Library/Sartup** tab of the **File → Preferences** command.

API Selection Guidelines

There are some restrictions on APIs used for Selection and care must be taken to follow these guidelines:

- Every selection tool API must call `feStartSelectionTool()` and should always check the entity type being selected. It should always abort if it does not support the entity type being selected. This call should be one of the first API calls that you make. It must come before any calls that would display another selection dialog.
- A Selection API may display dialog boxes, including other selection dialogs. If it does display another selection dialog, the Selection API menu will not be available as only one API can be run at a time.
- You should not add APIs to the Selection API directory that are not intended simply to update the selection process.
- Care should be taken not to update the model database during a Selection API. While all API functionality is available, results will be unpredictable and potentially damaging if you attempt to update the model while already in the selection process.
- Either `feEndSelectionTool()` or `feAbortSelectionTool()` should be called at the end of the API ... and they may only be called once after calling `feStartSelectionTool()`.

Parameters Dialog

Updated the **Tools → Parameters** command's **Model Parameters** dialog to include the **Design Equation** option with **NextID** and **Increment** fields.

New From Node/From Element Entity Selection Pick Methods

- Added **From Node** to the **Method^** menu of the standard **Entity Selection** dialog when selecting points, curves, surfaces, or solids. When used, any point, curve, surface, or solid, respectively, which has a node associated with the geometric entity will be selected.
- Added **From Element** to the **Method^** menu of the standard **Entity Selection** dialog when selecting points, curves, surfaces, or solids. When used, any point, curve, surface, or solid, respectively, which has all nodes of the selected element associated with the geometric entity will be selected.

Bitmaps for Custom Tools, User Tools, and Selection Tools Menu

- Enhanced the ability to specify bitmap files for the Custom Tools, User Tools, and the new Selection Tools menu, and to be able to add icons to the commands. Previously, those bitmaps were limited to 16x16 pixels. Now they can be any size, however 16x16, 24x24 and 32x32 pixels provide the clearest images depending on the resolutions and Windows Display settings used when running Femap.

Preferences

- Library/Startup** tab - Added the **Selection Tools Path** field to specify the directory where API scripts can be stored for use with the **API Selection Tools** submenu of the **Pick^** menu in the standard Entity Selection dialog.

API Programming

New and updated API Objects and Attributes

- Added Ply Material (`fePlyMaterial`) Object to the API.
- Added `title`, `matID`, `thickness`, and `failuretheory` to the Ply Material Object
- Added `NasExecNumDmpCPU`, `NasAeronPARAMgustaero`, `NasAerodPARAMmach`, `NasAerodPARAMq`, and `NasMonitorElemEnabled` to Analysis Manager Object
- Added `NasCaseMonitorElemEnabled` to Analysis Case Object
- Added `validate` to Global Ply Object
- Added `JointProp`, `vJointProp`, `flag`, and `vflag` to the Joint Object.
- Added `OnOff`, `vOnOff`, and `IncludeOffPlys` to the Layup Object. Also, updated `thickness`, `vthickness`, `angle`, `vangle`, `matID`, `vmatID`, `globalply`, `vglobalply`, `failuretheory`, and `vfailuretheory` to work with updated Layup Manager dialog box.
- Added `BodyGustOn`, `BodyGustWG`, `BodyGustX0`, `BodyGustVelocityOpt`, `BodyGustVelocity`, `BodyGustAppliedNode`, and `BodyGustFunction` to the Load Set Object.
- Added `NumberOfContributions` to Monitor Point Object.

New and Updated API Methods

- Added `IsGust`, `GetCorrelateGust`, and `PutCorrelateGust` to the Analysis Manager Object
- Added `GetAllArray`, `GetAllAttrArray`, `PutAllArray`, and `PutAllAttrArray` to the Curve Object

- Added SetReferencedGroups to the Group Object
- Added AddPlyMaterialPly, AddLayupPly, AddMatchedPlys, GetPlyInfo, GetAllPlyDefinition, MaterialsUsed, GlobalPlysUsed, and PlyMaterialsUsed to the Layup Object.
- Added GetAllArray and PutAllArray to the Material Object.
- Added AddManualContribution, GetElemContributions, SetManualContributions, ClearElemContributions, GetAtIndex, and SetAtIndex to Monitor Point Object.
- Added GetAllArray, GetFlagArray, PutAllArray, and Put FlagArray to the Property Object
- Added GetAllArray, GetAllAttrArray, PutAllArray, and PutAllAttrArray to the Surface Object
- Added SetOpenGLTransformationSpace, GetOpenGLTransformationSpace, CollectorContourLegendText, and CollectorAddTextContourLegendLocations to User Defined Graphics Object.

New and Updated Global Variables

- Added Pref_SelectionToolsPath to specify the directory to store API scripts to be used with the API Selection Tools submenu on the **Pick^** menu in the standard entity selection dialog box.

The following functions have been added or updated:

- feStartSelectionTool
- feEndSelectionTool
- feAbortSelectionTool
- feModifyRadialOffsets2
- feModifyOffsetsToRefPt2
- feElementTypeCount
- feElementShapeCount

18. What's New - version 2022.1 MP1

The following chapters describe new features, changes and enhancements to Femap for version 2022.1 MP1.

- Several **Geometry Editing tool** enhancements.
- **New API calls** GetSuperElementIDArray and PutSuperElementIDArray added to Node Object.

Note:

A number of issues have been addressed, please see readme.pdf found in the *pdf* directory for a full list of corrections.

Tools

Geometry Editing tool

Updated the **Point to Point**, **Point to Edge**, and **Edge to Edge** options in the **Operation** section to use more robust methods to determine and process how a surface is split by these operations.

OLE/COM API

Added two new API calls to bulk access and/or update the Superelement ID stored on nodes. GetSuperElementIDArray and PutSuperElementIDArray work similarly to the bulk node data access routines.

19. What's New - version 2022.1

The following chapters describe new features, changes and enhancements to Femap for version 2022.1:

User Interface

General

- Added a **Add to Copied Entity Groups** option to the **Parameters** section in the Copy Option dialog box for **Geometry** → **Copy/Rotate/Reflect** commands for all geometry types.
- Added the **Nonstructural Mass Property Values** section to the Define Property - BEAM Element Type dialog box (**Model** → **Property** – *Beam* command). Renamed the **Nonstruct Mass/Length** option to **Nonstructural Mass/Length**, and moved it from **Property Values** to the new **Nonstructural Mass Property Values** section.
- Changed the name of the **Autodesk Nastran** tab to **Simcenter/Autodesk Nastran** in the **Model** → **Property** command for Plate element Property Extensions dialog box.

Menu

- Added the **HexMesh Bodies...** command to the **Mesh** menu. See **Hex-Dominant Mesher** for more information.
- Added the **Mapped Hex Refine...** command to the **Mesh** → **Editing** submenu. See **Hex-Dominant Mesher** for more information.
- Added the **Kinematic Driver...** command to the **Model** → **Load** submenu. See **Kinematic Joints** for more information.
- Added the **Kinematic Joints...** command to the **Model** → **Simulation Entities** submenu. See **Kinematic Joints** for more information.
- Added **Kinematic Joint...** to the **Delete** → **Model** submenu.
- Added **Kinematic Joint** to the **Group** menu. The **Kinematic Joint...** item contains submenu items **ID**, **Color** and **Layer**.
- Added the new Node/Element Entity Election methods to the **Group** → **Node** and **Group** → **Element** submenus. See **UI/Usability Features** for more information.
- Added **Flexible Sliders** to the **Model** → **Simulation Entities** submenu. See **Flexible Sliders** for more information.

- Added **Flexible Slider...** to the **Delete** → **Model** submenu.

Model Info Tree

- Added the ability to **Evaluate** Groups from within the **Model Info** tree. See [UI/Usability Features](#) for more information.
- Added **Kinematic Joints** to the **Simulation Entities** branch of the **Model Info** tree. See [Kinematic Joints](#) for more information.
- Added **Flexible Sliders** to the **Simulation Entities** branch of the **Model Info** tree. See [Flexible Sliders](#) for more information.

Entity Selection

- Added Methods to select nodes and elements on points, curves, and surfaces of solids. See [UI/Usability Features](#) for more information.
- Added Methods to select nodes and elements on points, curves, and surfaces of solids. See [UI/Usability Features](#) for more information.

Preferences

- **Interfaces** tab - Added new settings in the **Nastran Options** section; **Activate OGEOM Parameter, Results Dest. (Femap or Simcenter)** to assist requesting Nastran analysis output to the .op2 file. See [Request Output To .op2 File](#) for more information.
- **Color** tab - Added a **Kinematic Joint** item to **Entity Colors**. See [Kinematic Joints](#) for more information.
- **User Interface** tab - Added the **Help...** button. Opens the Help Options dialog box which is used to select the Femap help source (Online HTML or Local HTML - requires Siemens Documentation Server). See [New Help System](#) for more information.

Hex-Dominant Mesher

Hex-dominant meshing of solid geometry with little to no simplification or subdivision into smaller and simpler regions has long been desired by the finite element analysis community. Simcenter Femap has collaborated with other development organizations in the Siemens Simcenter Portfolio in order to offer this exciting technology to Femap users for the first time for v2022.1.

To accomplish this goal, the hex-dominant mesher first fills a solid volume with as many hexahedral elements as possible, then fills the remainder of the volume with wedge, pyramid, and tetrahedral elements, as needed. This process creates high quality elements which can be sent directly to the

Simcenter Nastran solver with no additional interaction from the user or manual refinement of the mesh.

In addition to being able to mesh single parts, the hex-dominant mesher can work on multiple parts to create a single continuous mesh of the assembly. There are also additional options to control various aspects of mesh sizing, mesh associativity, and if all elements should be given midside nodes during the meshing process.

The following two commands are added for Hex-Dominant Hexahedral Meshing.

Automatic Hex-Dominant Meshing of CAD Geometry

Previous versions of Femap provide semi-automatic , but it requires you to split the geometry into sections so Femap could setup connected mesh sizing and sweepable areas. This can be time consuming, and is essentially an intuitive process.

Added a **HexMesh Bodies...** command to the **Mesh** menu.

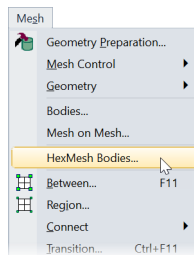

The new **HexMesh Bodies...** command eliminates the need to split the geometry. Selecting the **Mesh** → **HexMesh Bodies...** command will open the Hex-Dominant Automesh Bodies dialog box after the geometric entities are selected.

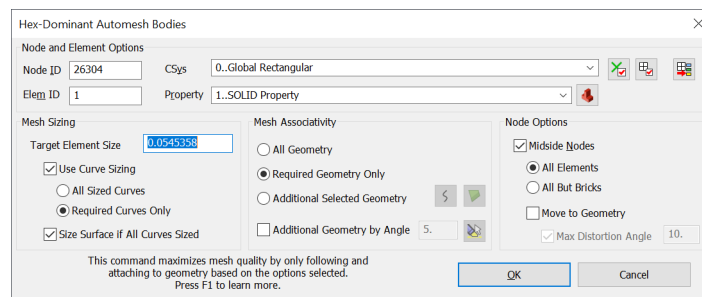

Constrained nodal locations make it difficult to get an acceptable hex-dominant mesh, so options are therefore very similar to the **Mesh** → **Bodies...** command. You are given a **Target Element Size**, not an exact one.

The **Mesh Associativity** section is where required geometry is associated, or geometry with Loads, Boundary Conditions, Contact Regions, etc. You can also request associativity on additional entities if required.

Node Options control how the **Midside Nodes** are handled, or the element order and projection to geometry.

The mesher can take some time to process. When the meshing is finished and the **Midside Nodes** are processed, you end up with a Hex-Dominant Mesh.

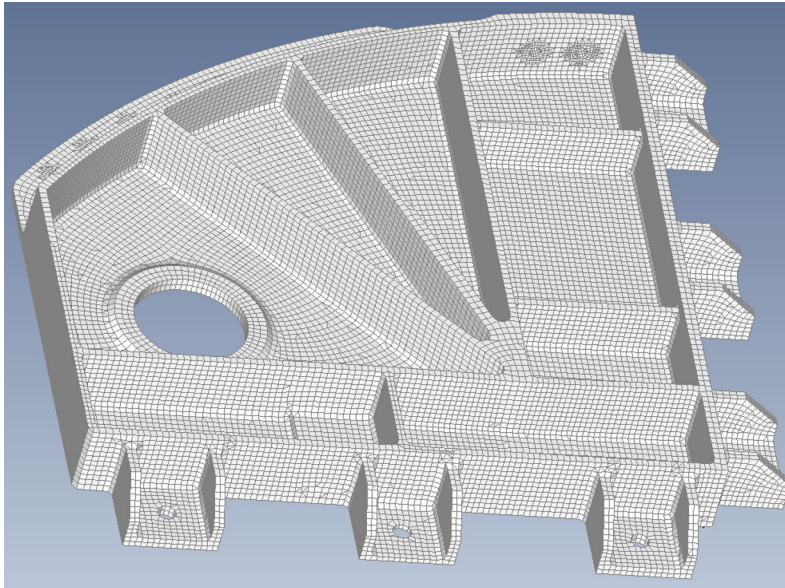

will then display statistics in the **Messages** window. Counts of Hex, Wedge, Pyramid and Tet elements are listed. Also, listed is the percentage of Hex elements by volume. In the example here, 96% of the volume is encompassed by hexihedral elements.

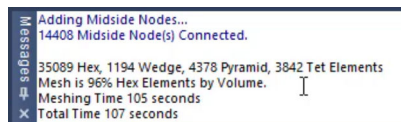

Use the **Model Tree** to view the mesh elements (**Model** → **Elements** → **By Shape**):

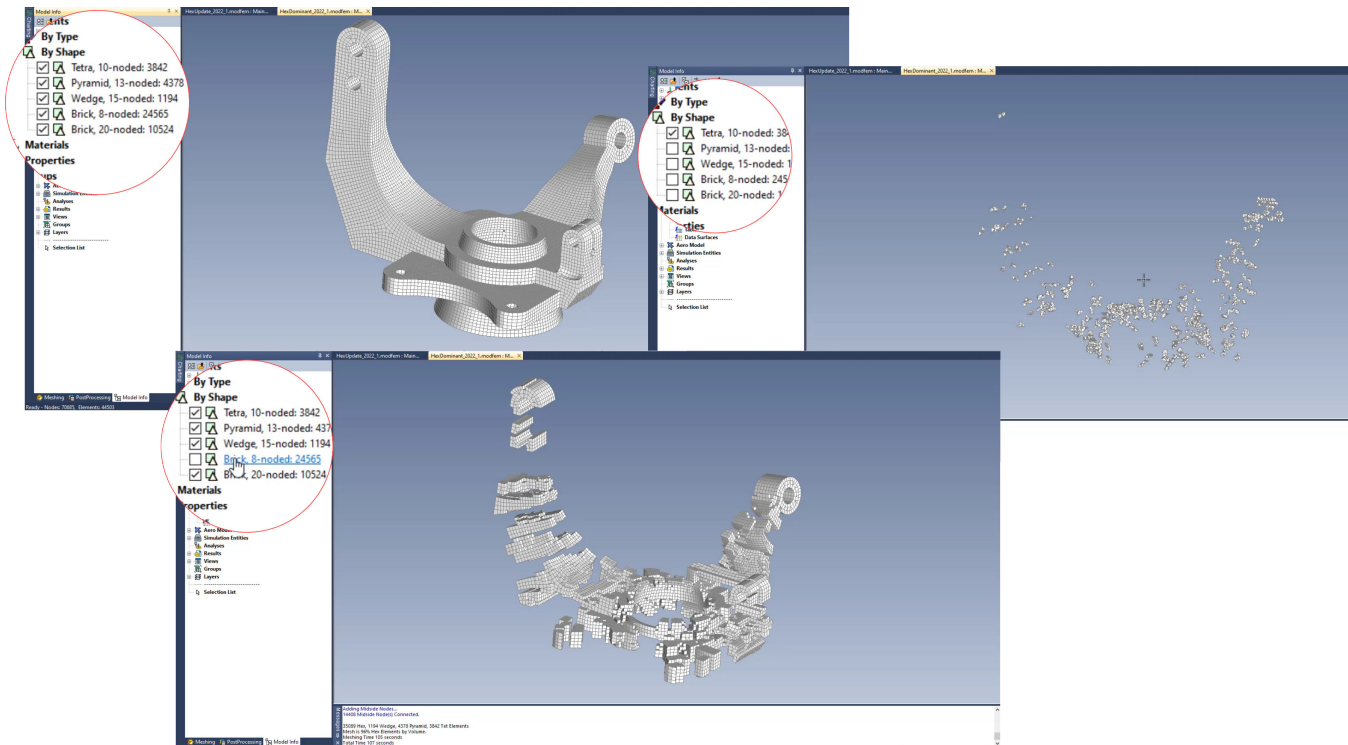

Using the **Check Element Quality** command (**Tools → Check → Element Quality...**) will indicate the elements pass the Nastran checks.

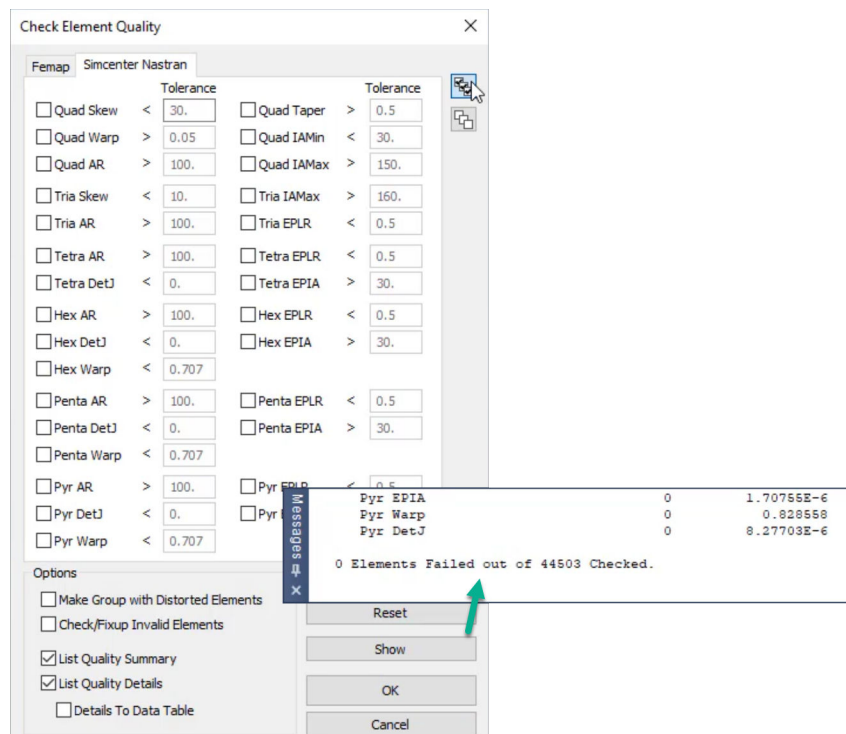

Automatically Refine Hexihedral Meshes

Added a **Mapped Hex Refine...** command to the **Mesh → Editiing** submenu.

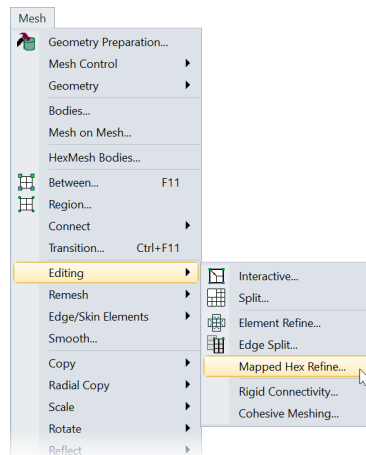

Selecting **Mesh → Editiing → Mapped Hex Refine...** opens the Mapped Hex Refinement dialog box for the selected mesh.

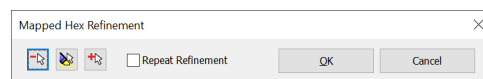

Pick the hexahedral elements you want to refine, and click OK. The command splits all the hex elements, and produces a more refined hex mesh in the local area. Checking **Repeat Refinement** automatically refines down another layer.

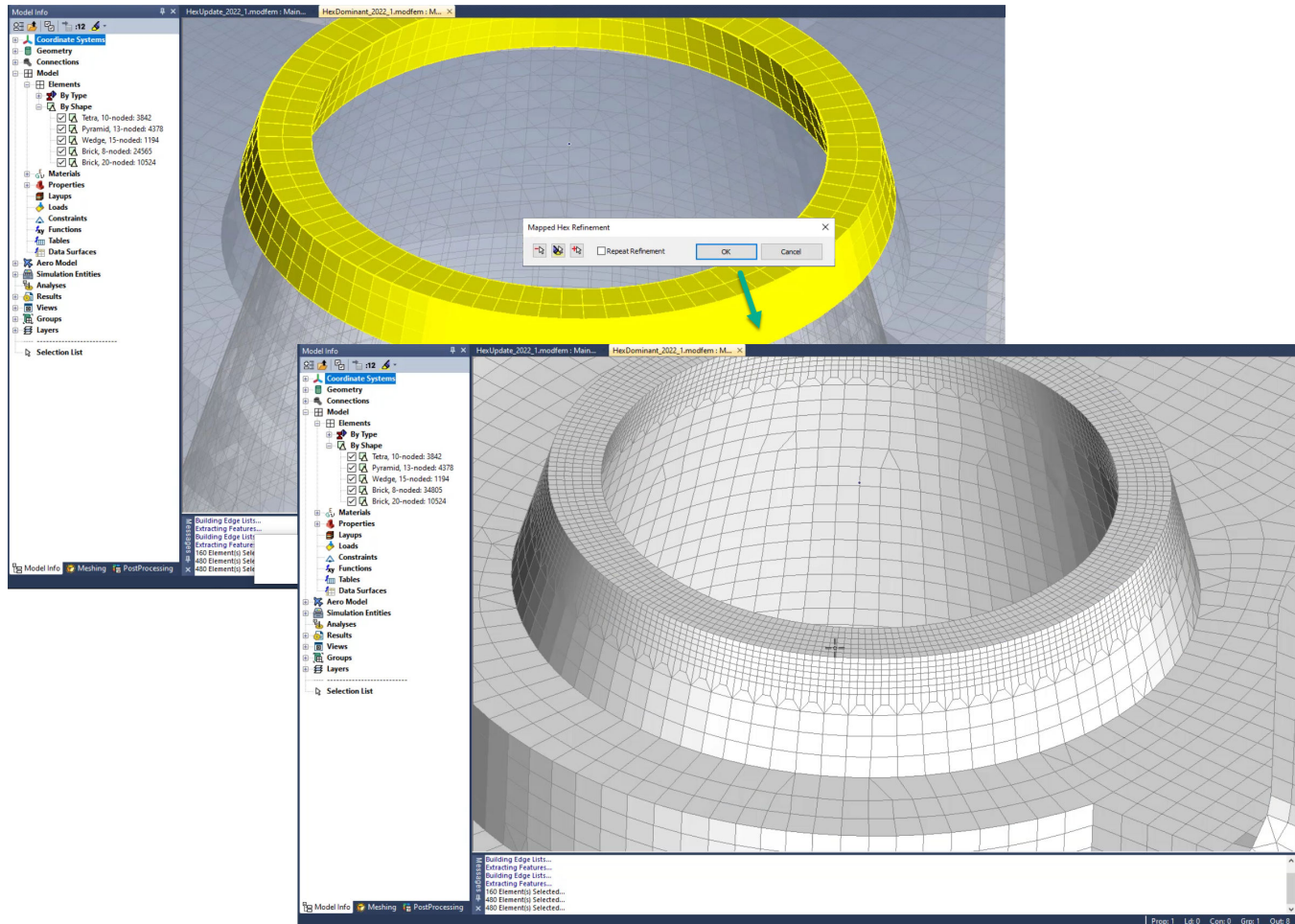

Note:

The **Mapped Hex Refine...** command is used for traditional Mapped Hexahedral Meshes, not mixed Hex-Dominant Meshes.

Kinematic Joints

Simcenter Femap will begin to provide support for advanced simulation methods, such as flexible body dynamics, using Simcenter Nastran's Multi-Step Nonlinear Kinematic solution, SOL 402. As a first step, Kinematic Joints have been added as Simulation Entities for version 2022.1.

Kinematic Joints allow for structural analyses of assemblies containing moving parts. Kinematic Joints connect two nodes and allow a certain relationship of relative motion or rotation between the two depending on what type of joint is established. The types of Kinematic joints include revolute, inline, slider, spherical, cylindrical, and other highly specialized types which can be used for the analysis of models containing moving parts, such as aerostructures, helicopters, deployable structures in space, gas turbines, and machine tools. The addition of drive loads as a new load type can be used to enforce displacements or rotations on kinematic joints.

To accelerate the process of creating kinematic joints, Kinematic Connections have also been added, which are a type of entity unique to Femap. Kinematic Connections allow the user to establish how a kinematic joint will be connected to geometry or existing mesh of the model and are then expanded to the necessary nodes when Simcenter Nastran input file is exported.

Kinematic joints are found under the **Simulation Entities** branch in the **Model Info** tree.

Defining Kinematic Joints

Select the Kinematic Joints element from the **Model Info** tree, right click, and choose **Kinematic Joint** from the menu - Or select from the main menu: **Model** → **Simulation Entities** → **Kinematic Joints...** This opens the Define Kinematic Joint dialog box.

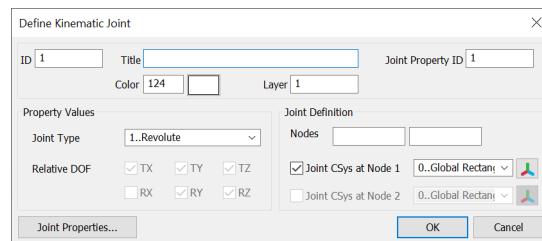

You can create various joint types by selecting from the **Joint Type** drop-down. The options are **1..Revolute**, **2..Inline**, **3..Slider**, **4..Spherical**, **5..Cylindrical**, **6..Slider-Universal**, **7..Fixed**, **8..Screw**, **9..Universal** and **10..Constant Velocity**.

The example below, the model has four revolute joints connecting the suspension linkage on the rear of a mountain bike. This allows you to connect the different pieces of the assembly, and also allows them to rotate.

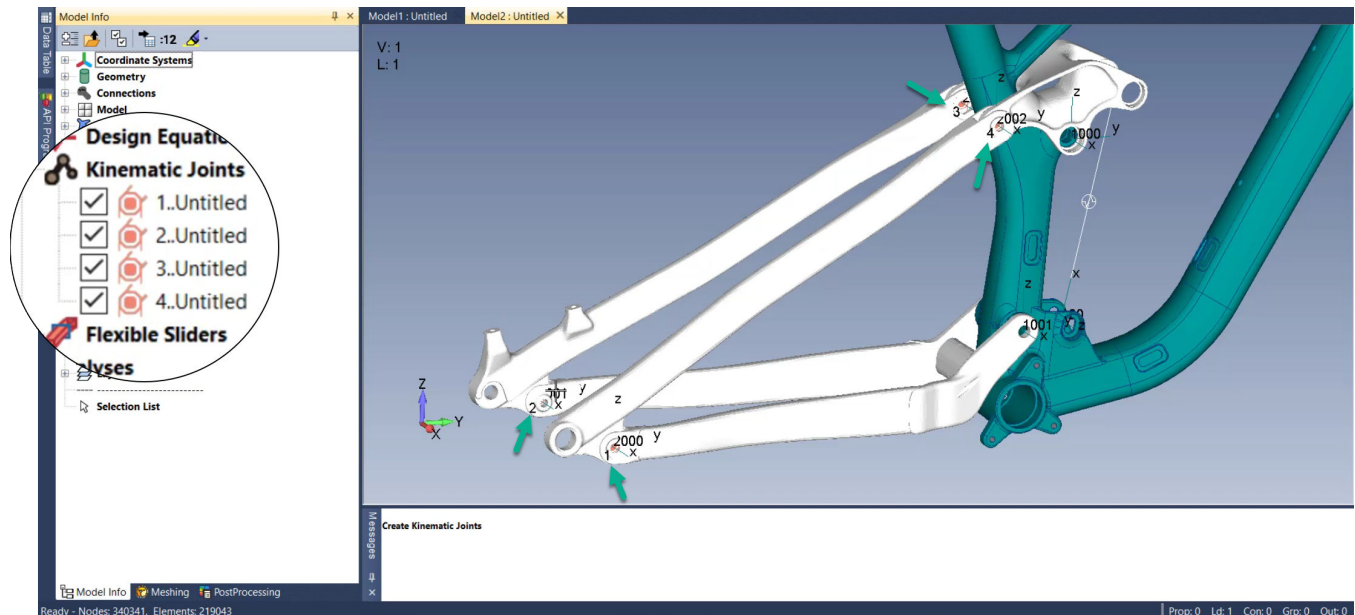

With this model solved, it can be animated to show the deformation of the rear suspension travel.

As the frame articulates, the revolute joints connect the parts of the geometry in the assembly, and allow the pieces to rotate about the point of the revolute joint.

Defining Kinematic Joint Connections

There has also been the addition of kinematic connections. These kinematic connections speed up the process of creating kinematic joints.

Select the Kinematic Joints branch from the **Model Info** tree, right click, and choose  **Kinematic Connection** from the menu. This opens the Define Joint Connection dialog box.

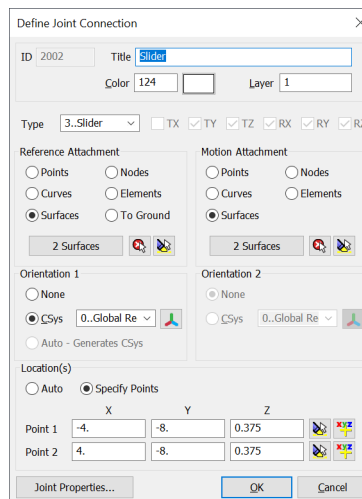

For instance, to create a revolute joint on one side of some universal joint geometry, set it **To Ground** because it is attached to nothing on the open end. Then connect the motion attachment as a surface.

Femap automatically generates a coordinate system in the axis that is needed, along with the point of the joint location.

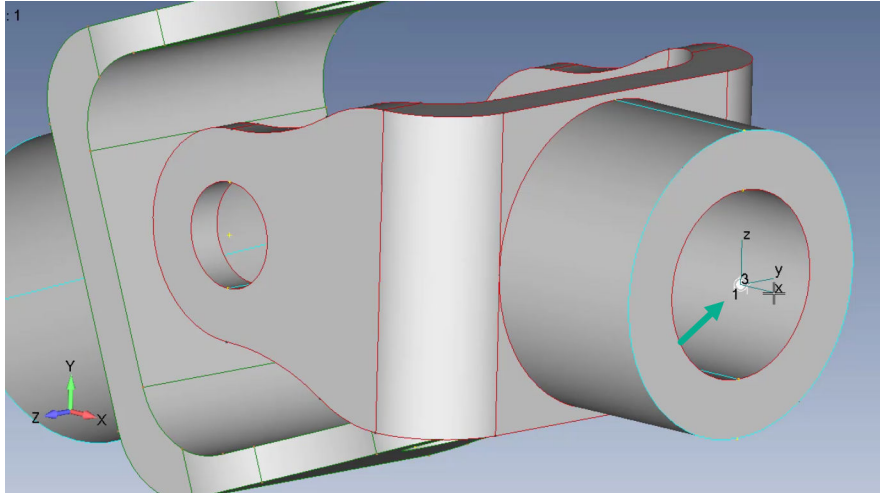

Click **Joint Properties...** (opens the Joint Properties dialog box) to specify some of the more technical things like translation stiffness - **Translation (KT)**, rotational stiffness - **Rotational (KR)** and others depending on the type of joint.

Top Screenshot (General Tab):

- Joint Control:** Includes a checkbox for 'Control Node (G3)'.
- Joint Properties:**
 - Translational (KT): 0.
 - Rotational (KR): 0.
 - Coefficient (CF): 0.
 - Tightening Force (FR0): 0.
 - Length Radius (LR): 0.
 - Length X (LX): 0.
 - Length Y (LY): 0.
 - Length Z (LZ): 0.
 - Reg. Stiffness (KCF): 0.
 - Reg. Velocity (TOL): 0.
 - Liberation Length (LIBL): 0.
 - Pitch (PITCH): 0.
 - DOF Option (OPT): 0..Lagrangian Mul
- Translational Spring Properties:**
 - Translational (K1T): 0.
 - Force vs. Disp (K1TTID): 0..None
 - Scale Factor (SK1TTID): 0..None
- Rotational Spring Properties:**
 - Rotational (K1R): 0.
 - Torque vs. Disp (K1RTID): 0..None
 - Scale Factor (SK1RTID): 0..None
- Translational Damping Properties:**
 - Translational (B1T): 0.
 - Force vs. Vel (B1TTID): 0..None
 - Scale Factor (SB1TTID): 0..None
- Rotational Damping Properties:**
 - Rotational (B1R): 0.
 - Torque vs. Vel (B1RTID): 0..None
 - Scale Factor (SB1RTID): 0..None

Bottom Screenshot (ANSYS Tab):

- Reference Lengths/Angles (SECDATA):**
 - L1 (Ref Length in Fx-Ux): 0.
 - L2 (Ref Length in Fy-Uy): 0.
 - L3 (Ref Length in Fz-Uz): 0.
 - Phi1 (Ref Angle in Mx-Rx): 0.
 - Phi2 (Ref Angle in My-Ry): 0.
 - Phi3 (Ref Angle in Mz-Rz): 0.
- Misc Data (SECI, TB):**
 - Screw Pitch: 0.
 - Outer Radius: 0.
 - Inner Radius: 0.
 - Effective Length: 0.
 - Stiffness: 0.
 - Damping: 0.
 - Friction mu: 0.
- Locks (SECLCK):**

	Minimum	Maximum
<input type="checkbox"/> UX	0.	0.
<input type="checkbox"/> UY	0.	0.
<input type="checkbox"/> UZ	0.	0.
<input type="checkbox"/> RX	0.	0.
<input type="checkbox"/> RY	0.	0.
<input type="checkbox"/> RZ	0.	0.
- Stops (SECSTOP):**

	Minimum	Maximum
<input type="checkbox"/> UX	0.	0.
<input type="checkbox"/> UY	0.	0.
<input type="checkbox"/> UZ	0.	0.
<input type="checkbox"/> RX	0.	0.
<input type="checkbox"/> RY	0.	0.
<input type="checkbox"/> RZ	0.	0.

On the **General** tab of the Joint Properties dialog box, you can set some of the **Connection Expansion** methods. For instance, select a surface to connect to so you can choose whether it expands out to **0..Nodes on boundary only**, **1..Nodes in interior only**, or **2.. Nodes on boundary and interior**.

For the Nastran expansion - **Connection (Nastran)** - you select what type of element will connect the joint to the mesh.

With more kinematic connections added creating a universal joint, the motion can be simulated. First, the surface of the holes (1) that make up the clevis and a coordinate system with the x-axis (2) oriented to align with the holes. Secondly and similarly, on the other side of the assembly, the holes (3) are aligned to the other coordinate system (4). This completes the universal joint.

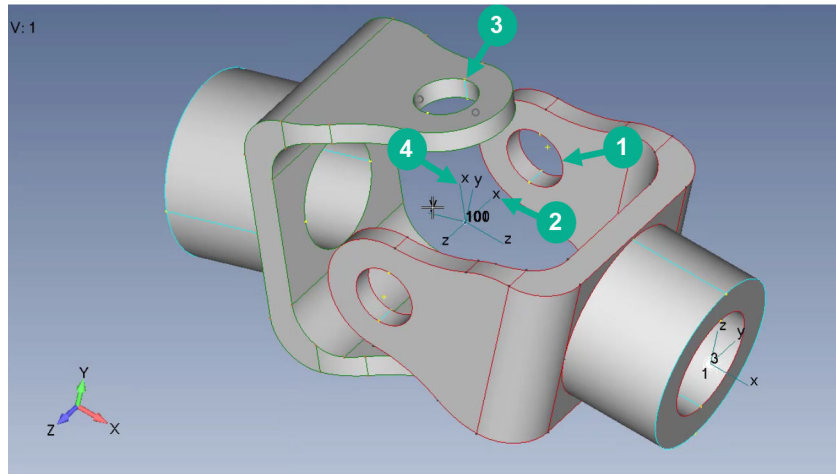

Create Loads on Kinematic Joints

To drive the motion of the simulation, a driver load is needed on the revolute joint. The new **Kinematic Driver...** command is used to accomplish this. Select **Model → Load → Kinematic Driver...** to start the command. The menu selection opens the Create Loads on Kinematic Joints dialog box.

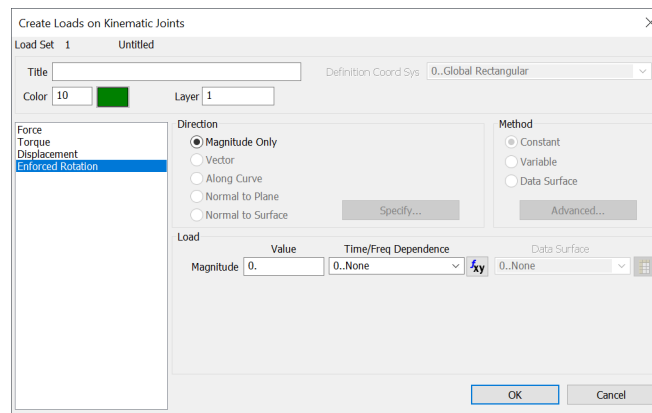

Select the **Enforced Rotation** load, and enter a **Magnitude** of 360 degrees (in radians) and apply it to the joint (click OK).

Managing Kinematic Joints

The right click menu in the Kinematic Joints branch of the **Model Info** tree has several additional options.

Note:

The menu is available if you click on the branch and the individual kinematic joints.

The **Kinematic Joint Manager** menu option opens Kinematic Joint Manager dialog box.

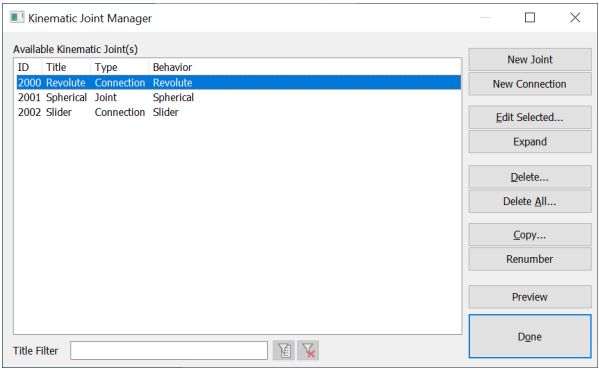

Here, the Kinematic Joints in the model are listed. You can do some of the same actions mentioned previously such as creating a **New Joint**, or a **New Connection**. Edit kinematic joints by clicking **Edit Selected...** (opens the Define Joint Connection dialog box). You can delete the selected kinematic joint (click **Delete...**) or delete all the kinematic joints in the model (click **Delete All...**). There are also options to **Expand**, **Copy...**, **Renumber** and **Preview** the kinematic joints in the model. Finally, if you have a long list of kinematic joints, you have the option to filter by title (enter text into the **Title Filter** field).

The **List** menu option lists information on all the kinematic joints in the **Messages** pane. For example:

		ID			
Title					
Type		Node 1	Node 2	CSys 1	CSys2
<hr/>					
<hr/>					
<hr/>					
2001					
Spherical					
Spherical		2301	2302	0	0
<hr/>					
		ID			
Title					
Type		Attach	Attach 2	CSys 1	CSys2
<hr/>					
<hr/>					
<hr/>					
2000					
Revolute					
Revolute		Surfaces	Nodes	0	0
2002					
Slider					
Slider		Surfaces	Surfaces	0	0

The **Color** and **Layer** options are used to manipulate the kinematic joints display and layer assignment. They open the Color Pallete and Select Layer dialog boxes.

The **Copy**, **Edit**, **Delete** and **Renumber** menu options act in the same way as their counterparts in the Kinematic Joint Manager.

Flexible Sliders

Simcenter Femap's support for kinematic analysis of mechanical systems is enhanced with the addition of **Flexible Sliders** simulation entities in version 2022.1. **Flexible Sliders** allow analyses to accurately simulate the deformation of curvilinear tracks as assembly components are displaced along them.

This capability includes several parameters for customization such as different slider types, driver loads, and additional friction options. The available slider types allow different constraints for relative rotation of the nodes sliding along the track. This includes spherical, prismatic, cylindrical, and universal types. For driver loads, **Flexible Sliders** can be driven with both external load sets, and forces/displacements applied directly to a specified driver node. Furthermore, for friction, available types include options for validating motion (no friction), infinite friction, and displacement or velocity dependent frictional forces.

When defining **Flexible Sliders** in Femap, multiple options are also available for specifying their required references. Existing group entities can be assigned to the **Flexible Sliders** to define the nodes to be displaced along the track, or the beam elements making up the track. In the absence of group entities, dynamic selection lists can be also be used to assign these entities *on-the-fly*. After creating the **Flexible Sliders**, they can be selectively exported to a SOL 402 analysis with support for specification of single **Flexible Sliders** or a union of **Flexible Sliders**.

In Femap, **Flexible Sliders** are found in the **Simulation Entities** branch of the **Model Info** tree. Or you can access them from the main menu: **Model** → **Simulation Entities** →  **Flexible Sliders...**

From the **Model Info** tree, right click on **Flexible Sliders**, and select **New** from the menu. This selection opens the NASTRAN Flexible Slider dialog box which is where you define the parameters for the Flexible Slider Joint.

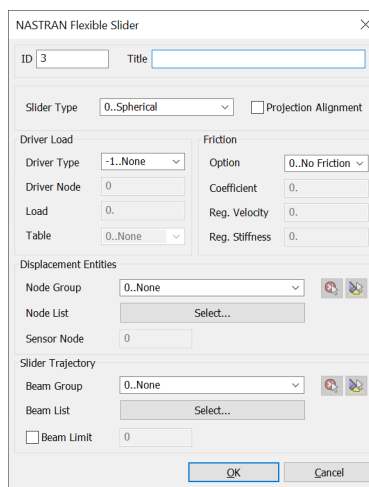

The NASTRAN Flexible Slider dialog box contains the following fields and controls:

- ID:** 3
- Title:** (empty text field)
- Slider Type:** 0..Spherical (dropdown menu)
- Projection Alignment:** (checkbox, unchecked)
- Driver Load:**
 - Driver Type:** -1..None (dropdown menu)
 - Driver Node:** 0 (text field)
 - Load:** 0. (text field)
 - Table:** 0..None (dropdown menu)
- Friction:**
 - Option:** 0..No Friction (dropdown menu)
 - Coefficient:** 0. (text field)
 - Reg. Velocity:** 0. (text field)
 - Reg. Stiffness:** 0. (text field)
- Displacement Entities:**
 - Node Group:** 0..None (dropdown menu)
 - Node List:** (button: Select...)
 - Sensor Node:** 0 (text field)
- Slider Trajectory:**
 - Beam Group:** 0..None (dropdown menu)
 - Beam List:** (button: Select...)
 - Beam Limit:** (checkbox, unchecked) 0 (text field)
- Buttons:** OK, Cancel

There are four Flexible **Slider Types**: **0..Spherical**, **1..Cylindrical**, **2..Prismatic**, and **3..Universal**. The **Driver Load** sections contains **Driver Types** which include **1..Force** and **2..Displacement**. The **Friction** section has an **Option** drop-down with several friction parameters.

The **Displacement Entities** section allows you select the nodes you want to displace along the flexible slider joint. Select either the from the **Node Group** driop-down or create a dynamic selection list of the nodes (**Node List** → **Select...**).

The **Slider Trajectory** section is where you define the beam elements that comprise the flexible and curvilinear track. Select either the from the **Beam Group** driop-down or create a dynamic selection list of the beams (**Beams List** → **Select...**).

When the Flexible Slider is defined, you can export it to an Analysis Set. Select **Model** → **Analysis.....**. Then in the Analysis Set Manager, expand the tree structure, expand the **Flexible Sliders** branch, and click on the Flexible Slider.

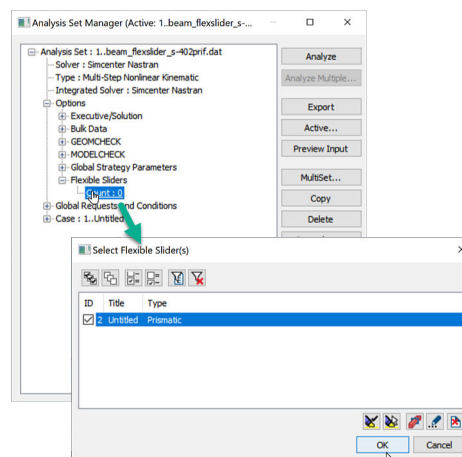

After the analysis is successful, and post processing is completed, the analysis study can be animated showing deformation and stresses in both the flexible path and the car body.

In the animation, the track deforms as the car travels along it.

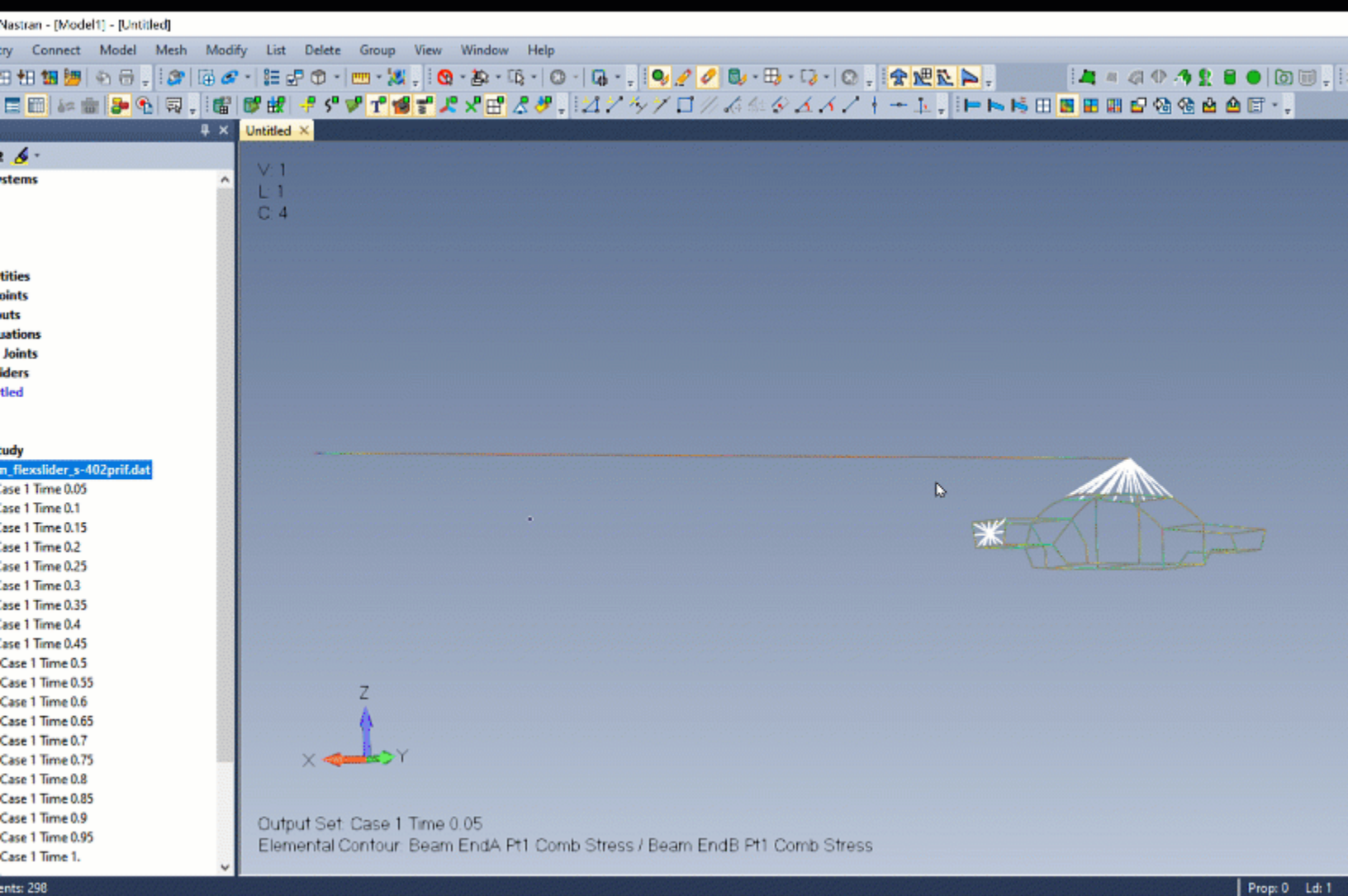

Analysis Program Interfaces

In Simcenter Femap's ongoing mission to provide support for functionality available in Simcenter Nastran, as well as other Nastran solvers, a number of enhancements have been made for version 2022.1. These include:

- **Simcenter Nastran** - Added the ability to request Simcenter Nastran to produce an output file, in particular an **.op2** file, in a format which can then be used by, Femap, and other applications in the Siemens Simcenter Portfolio, including Simcenter 3D, and other commercially available pre and post processors. See [Request Output To .op2 File](#) for more information.
- **Simcenter Nastran** - Added support for **Tension-Only Quadrilateral Shell Elements**, which have been added to the Multi-Step Nonlinear solution sequence, SOL 401, for Simcenter Nastran. See [Support for Tension-Only Quadrilateral Shell Elements](#) for more information.

- **Simcenter Nastran** - Added support for a new way to specify control options for the Dynamic Design Analysis Method, often called **DDAM**. See [New Methodology for Control Option Specification in the Dynamic Design Analysis Method \(DDAM\)](#) for more information.
- **Simcenter Nastran** - Added new **Solution Monitor** options for monitoring analyses. See [Nastran Solution Monitor](#) for more information.

For details, see *Section 8, "Analysis Program Interfaces"* in the Femap User Guide.

Request Output To .op2 File

First, it is now possible to instruct Nastran to create an output file, in particular an .op2 file, which can be used by other applications in the Siemens DI Software Simcenter Portfolio, including Simcenter 3D, from within the Femap User Interface via the Analysis Set Manager. In addition, there is also a preference which can be set to have this be the default behavior.

To have Femap request output be placed into the .op2 file in this format, use the **Analysis Set Manager** command (**Model** → **Analysis...**) and select **Output Requests** from the tree structure.

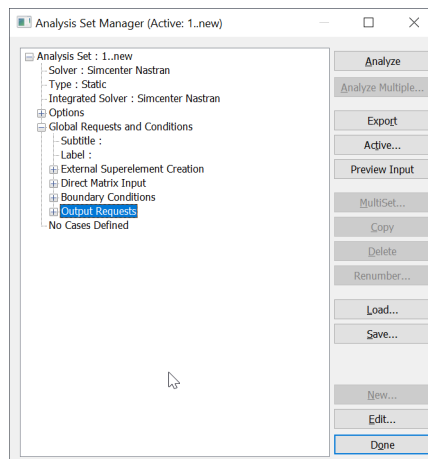

Click **Edit...** to open the Nastran Output Requests dialog box. Select **Simcenter** in the **Results Destination** section. That is all that is needed.

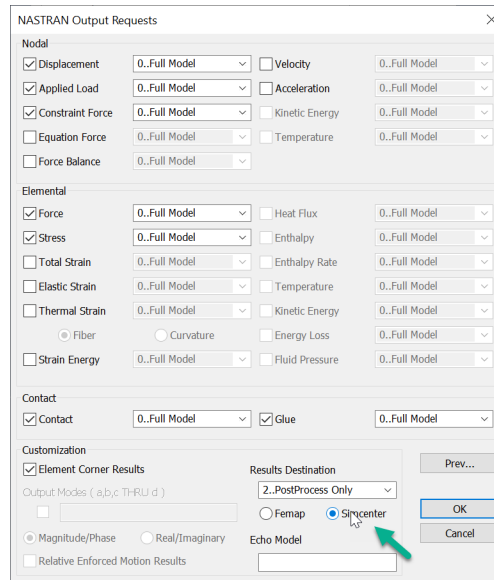

Nastran now knows to produce this type of output by having PARAM,POST set to a value of -2 in the input file.

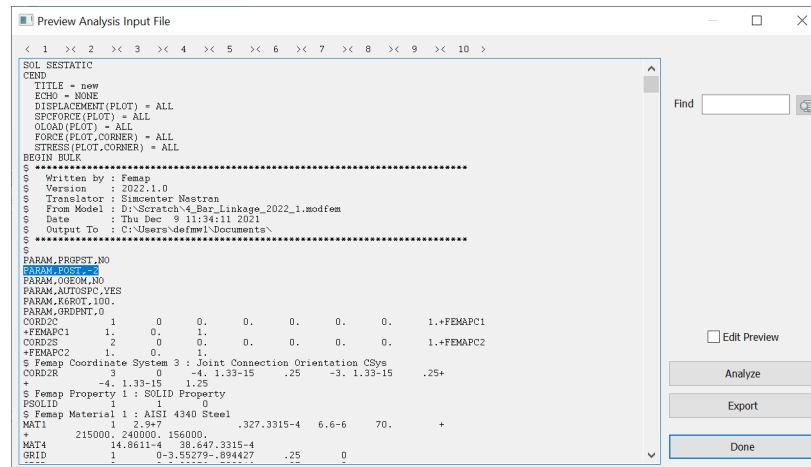

You can also set Femap to always create **.op2** files using PARAM,POST,-2 with the **File → Preferences** command. In the Preferences dialog box, choose the **Interfaces** tab, and set the **Results Destination** option to **Simcenter**.

Some pre and post processors that can read **.op2** files created using PARAM,POST,-1, which is the Femap default, require that the model information also be in the **.op2** file, which is done by setting PARAM,OGEOM to a value of YES. By turning on the **Activate OGEOM Parameter** option on this same tab, all newly created Analysis Sets will have the OGEOM option turned on automatically.

Support for Tension-Only Quadrilateral Shell Elements

Support for Tension-Only Quadrilateral Shell Elements is added in Simcenter Nastran's Multi-Step Nonlinear solution sequence, SOL 401. The Tension-Only Quad will behave like a typical shell element

instead of behaving like a shear panel element based on component direction and a compression allowable, both specified by the user, which creates a PSHLPNL entry in the Nastran Input File.

Once the conversion has occurred, the element will continue to act as a shear panel for each Sequentially Dependent subcase following an initial Sequentially Independent subcase. Also, it is now possible to specify a parameter which controls if the tension-only capabilities should be considered for a particular analysis.

In Femap, the behavior of Tension-Only Quad elements is controlled by specifying **Property Extensions** which are available when defining a Plate Property. Select the **Model → Property...** command making sure the **Elem/Property Type...** is set to **Plate**. Choose the **Simcenter/Autodesk Nastran** tab, and then specify which component direction of use for every quad element referencing that property, such as **Use X Membrane Stress**, **Use Minimum Principal Stress**, etc, along with a **Compression Allowable** value to determine when a shell element will start to behave like a shear panel.

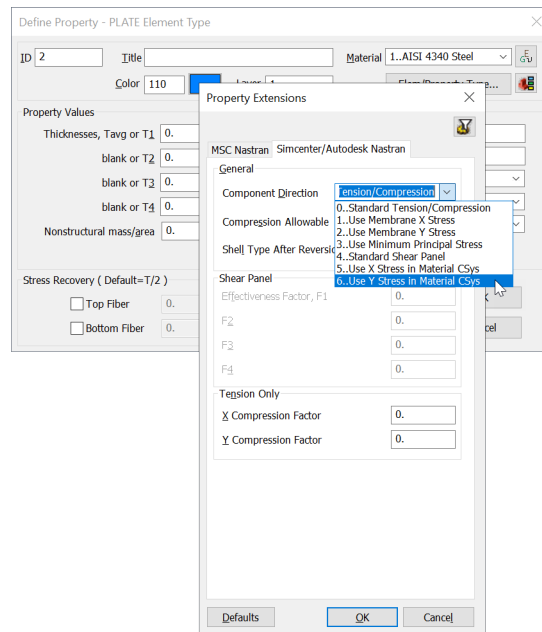

Once converted, the element retains shear panel behavior for the remainder of any sequentially independent subcase and any sequentially dependent subcases which follow.

After the **Property Extensions** are specified, the **TENSOQD** parameter can be specified in the **Analysis Set Manager** to control the behavior of Tension-Only Quads. Select the **Analysis Set Manager** command (**Model → Analysis...**), select **Bulk Data** from the tree structure, and click **Edit...** to open the Nastran Bulk Data Options dialog box.

By default, the ability to have shell elements convert to shear panel elements is active but can be deactivated by turning on **TENSOQD** and setting it to **Tension-only Quad behaves as shell**. In addition, any time Tension-Only Quad Property Extensions are defined, the ESHLPNL entry is automatically added to Case Control of the Simcenter Nastran Input File.

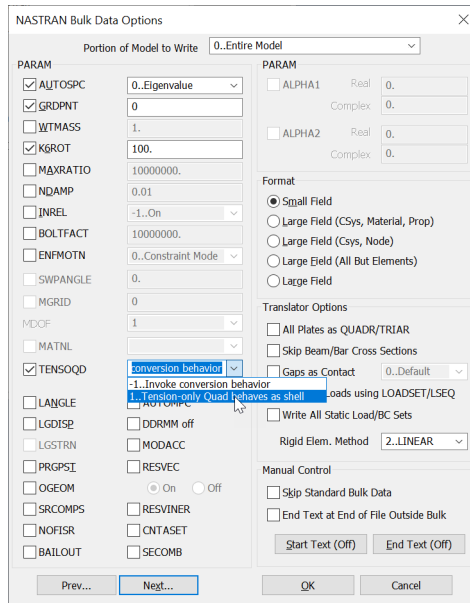

In addition, any time Tension-Only Quad Property Extensions have been defined, the ESHLPNL entry will automatically be added to Case Control of the Simcenter Nastran Input File.

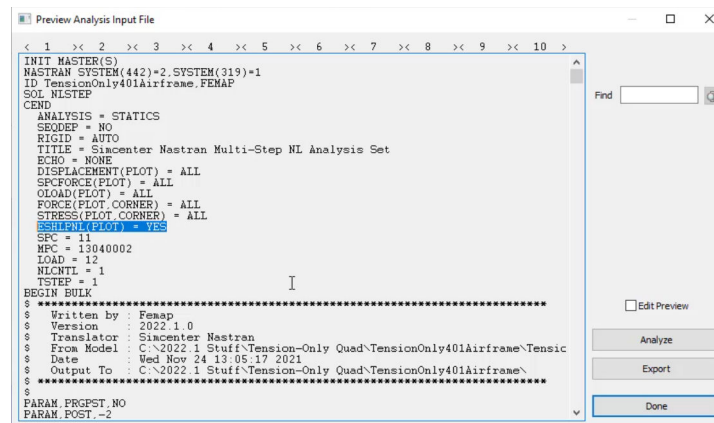

Once the analysis is completed, it is easy to visualize which elements were converted to Shear Panel Elements by displaying Shear Panel Results. After looking at the shear panel results, it is also possible to look at the shell element results to see which elements were not converted to Shear Panel Elements.

New Methodology for Control Option Specification in the Dynamic Design Analysis Method (DDAM)

support was added for entries in Simcenter Nastran which offer a streamlined approach to specify control options for the Dynamic Design Analysis Method (DDAM). DDAM is a three step process which runs a modal analysis, sends needed results and other inputs specified by the user to the NAVSHOCK Fortran application, then creates Summed Modal Results during the final step.

The Dynamic Design Analysis Method, often called DDAM, is added to Simcenter Femap. DDAM is performed in 3 steps.

1. Simcenter Nastran performs a modal analysis on the structure to calculate the modal participation factors and modal effective mass for each mode.
2. The Naval Shock Analysis FORTRAN program, NAVSHOCK, uses the modal effective masses and natural frequencies calculated by Nastran along with user inputs to compute shock design accelerations.
3. Simcenter Nastran uses the shock design accelerations along with the modal participation factors and natural frequencies to compute the shock response of the structure.

The first thing needed within in Femap to run a DDAM Analysis is an Analysis Set specified to run a Normal Modes/Eigenvalue solution. Select the **Model → Analysis...** command, and click **New...** in the Analysis Set Manager dialog box. In the Analysis Set dialog box, select **2..Normal Modes/Eigenvalue** from the **Analysis Type** drop-down.

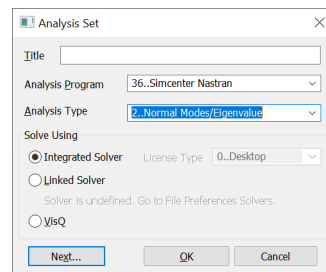

Once that is specified, almost everything else is controlled via the NASTRAN DDAM Solution Options dialog box. Click OK to create the new Analysis Set. Then in the Analysis Set Manager, choose DDAM Options from the tree structure, and click **Edit...**

The first thing you want to do is to check the **Enable DDAM Analysis** option. Currently, if you choose the **DDAM** option in the **Spectrum/Coefficient Options** section, Femap runs DDAM using the legacy method. This method entails creation of multiple external files. All the options in the NASTRAN DDAM Solution Options dialog box are written to a control file which is then sent to the NAVSHOCK program.

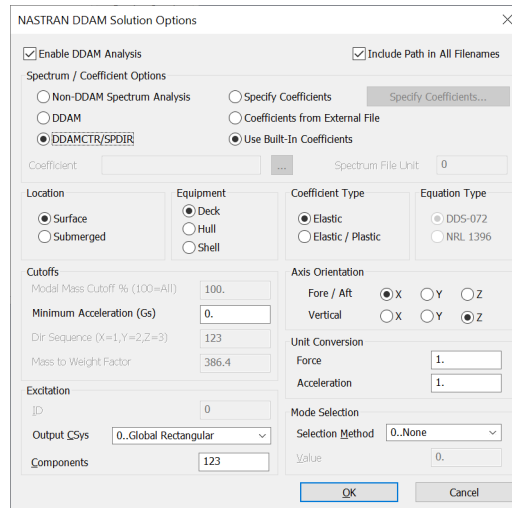

NASTRAN DDAM Solution Options

☒ Enable DDAM Analysis ☒ Include Path in All Filenames

Spectrum / Coefficient Options

☐ Non-DDAM Spectrum Analysis ☐ Specify Coefficients Specify Coefficients...
☐ DDAM ☐ Coefficients from External File
☒ **DDAMCTR/SPDIR** ☒ Use Built-In Coefficients

Coefficient: Spectrum File Unit:

Location **Equipment** **Coefficient Type** **Equation Type**

☒ Surface ☒ Deck ☒ Elastic ☐ DDS-072
☐ Submerged ☐ Hull ☐ Elastic / Plastic ☐ NRL 1396
☐ Shell ☐ Shell

Cutoffs

Modal Mass Cutoff % (100=All)
 Minimum Acceleration (Gs)
 Dir Sequence (X=1,Y=2,Z=3)
 Mass to Weight Factor

Excitation

ID
 Output CSys
 Components

Axis Orientation

Fore / Aft ☒ X ☐ Y ☐ Z
 Vertical ☐ X ☐ Y ☒ Z

Unit Conversion

Force
 Acceleration

Mode Selection

Selection Method
 Value

To use the new methodology, choose the **DDAMCTR/SPDIR** option, and instead of all the options being written to an external file, they are written to two Nastran entries which are included in the Nastran Input File. Back in the Analysis Set Manager dialog box, click **Preview Input** to see the values are there for those Nastran entries.

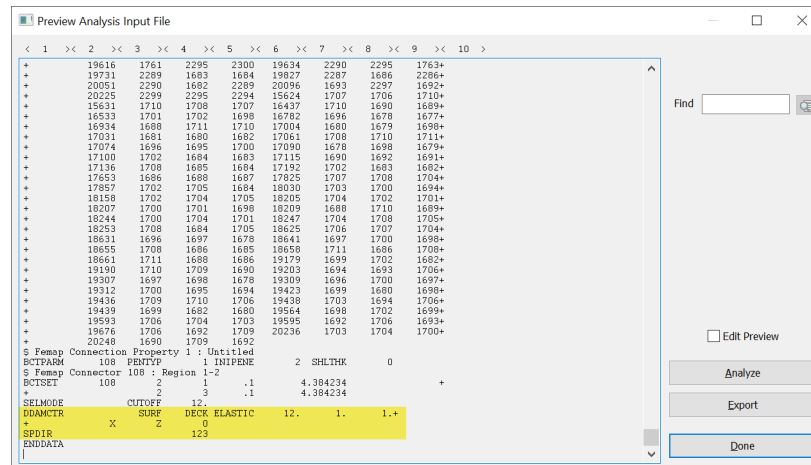

Preview Analysis Input File

Find

☐ Edit Preview

```

+ 19616 1761 2295 2300 19634 2290 2295 1763+
+ 19731 2289 1683 1684 19827 2287 1686 2286+
+ 20051 2290 1682 2289 20096 1693 2297 1692+
+ 20225 2299 2295 2294 15624 1707 1706 1710+
+ 15631 1710 1708 1707 16437 1710 1690 1689+
+ 16533 1701 1702 1698 16782 1696 1678 1677+
+ 16934 1680 1711 1710 17004 1680 1679 1698+
+ 17031 1681 1680 1682 17061 1708 1710 1711+
+ 17074 1696 1695 1700 17090 1678 1698 1679+
+ 17100 1702 1684 1683 17115 1690 1692 1691+
+ 17136 1708 1685 1684 17192 1702 1683 1682+
+ 17653 1686 1688 1687 17825 1707 1708 1704+
+ 17887 1702 1705 1684 18030 1703 1700 1694+
+ 18158 1702 1704 1705 18205 1704 1702 1701+
+ 18207 1700 1701 1698 18209 1688 1710 1689+
+ 18244 1700 1704 1701 18247 1704 1708 1705+
+ 18253 1708 1684 1705 18625 1706 1707 1704+
+ 18631 1696 1697 1678 18641 1697 1700 1696+
+ 18655 1708 1686 1685 18658 1711 1686 1708+
+ 18661 1711 1688 1686 19179 1699 1702 1682+
+ 19190 1710 1709 1690 19203 1694 1693 1706+
+ 19307 1697 1698 1678 19309 1696 1700 1697+
+ 19312 1700 1695 1694 19423 1699 1680 1696+
+ 19486 1709 1710 1706 19438 1703 1694 1705+
+ 19439 1699 1682 1680 19564 1698 1702 1699+
+ 19593 1706 1704 1703 19595 1692 1706 1693+
+ 19676 1706 1692 1709 20236 1703 1704 1700+
+ 20248 1690 1709 1692
S Femap Connection Property 1 : Untitled
ECTPARM 108 PENTYP 1 INIPENE 2 SHLTHK 0
S Femap Connector 108 : Region 1-2
+ DCTSET 108 2 1 .1 4.384234
+ 2 3 .1 4.384234
+ 12.
SELNGOE CUTOFF DECK ELASTIC 12. 1. 1.+
+ DDAMCTR SURF 0
+ SPDIR X Z 123
ENDDATA
  
```

Once the DDAM Analysis is complete, three output sets in the **Model Info** can be explored. They are the **Summed Modal Response** in the X, Y, and Z directions, respectively.

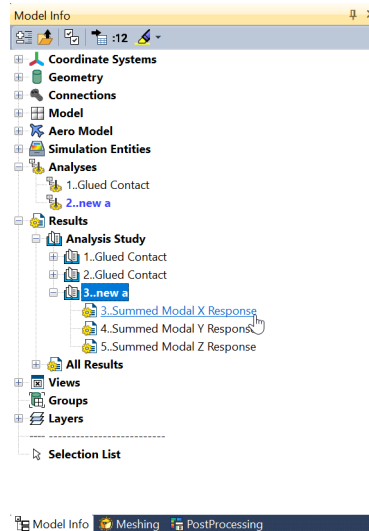

Nastran Solution Monitor

The Simcenter Nastran **Solution Monitor** can now be accessed by Simcenter Femap 2022.1, and allows you to view the results of an analysis and/or review curated output from Simcenter Nastran including information, warning, and error messages recovered directly from Nastran while the analysis is running or after it has been completed.

The **Solution Monitor** is most helpful when used to monitor Simcenter Nastran's Multistep Structural or Multistep Nonlinear Kinematic Solutions Sequences, SOL 401 and SOL 402, thus is the default for those types of analysis. It can also be invoked for other types of analysis by selecting the appropriate option for **Solution Monitor** when specifying **Executive and Solution Options** in the **Analysis Set Manager**.

The reason the solution monitor is so valuable when using SOL 401 or SOL 402 is it provides information such as the time increment and iterations for each step, convergence criteria, cumulative number of iterations, energy evolution, contact/material status, number of nodes in contact, damaged elements, creep elements, and elements which have experienced plastic deformation. Knowing this type of information during a multistep solve can be used to determine if the solution is properly converging and should be allowed to continue or is diverging and various options and/or model setup choices should be reevaluated.

You can access the new **Solution Monitor**. First open the Analysis Manager dialog box (**Model → Analysis...**), choose **Executive/Solution** from the tree structure, and click **Edit...**

Then in the NASTRAN Executive and Solution Options dialog box, choose **2..Launch SimcenterNastran's Solution Monitor** from the new **Solution Monitor** drop-down list.

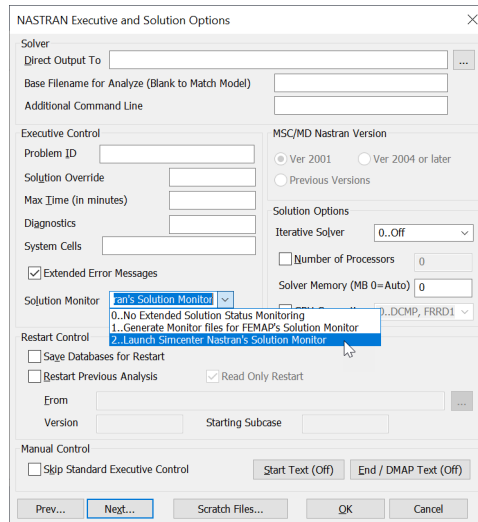

Click OK, and then click **Analyze** in the Analysis Set Manager dialog box. The **Simcenter Nastran Analysis Monitor** panel appears docked next to the **Model Info** panel.

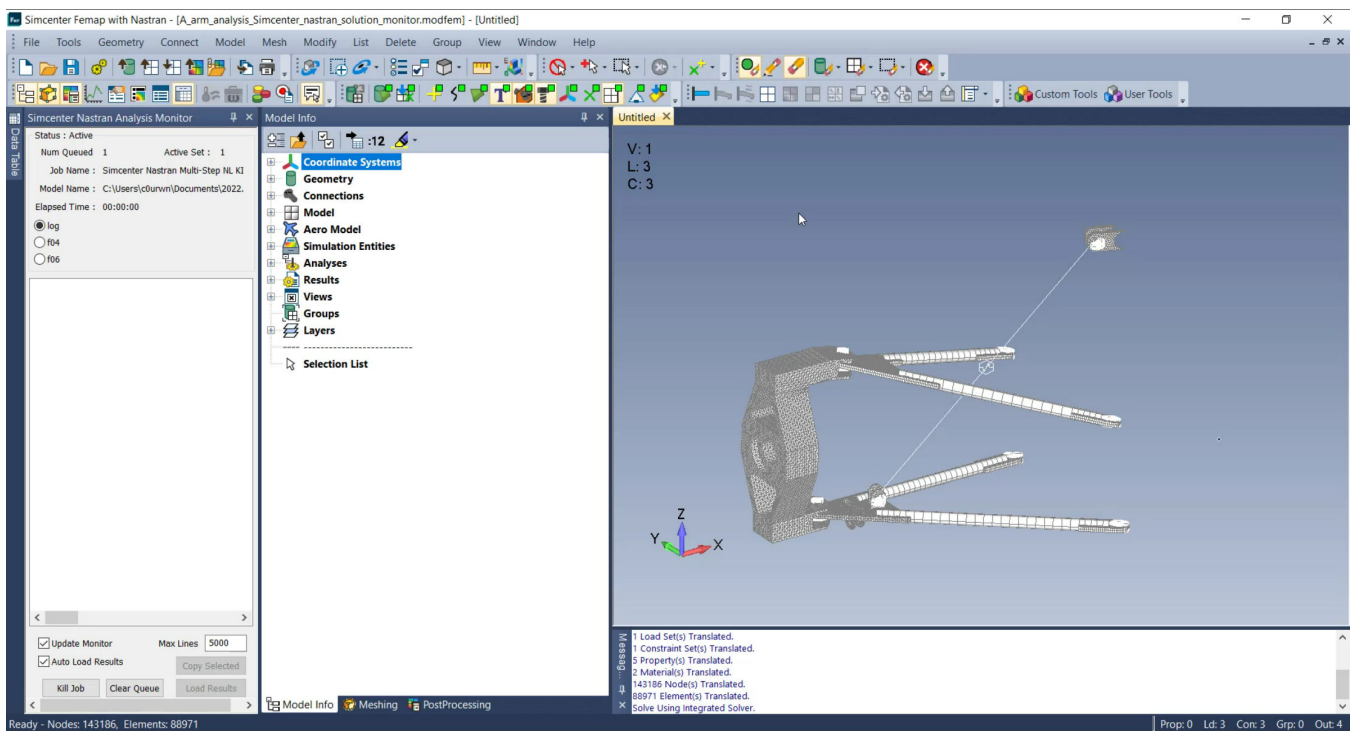

When the analysis starts, the **Solution Monitor** appears indicating the solver has started.

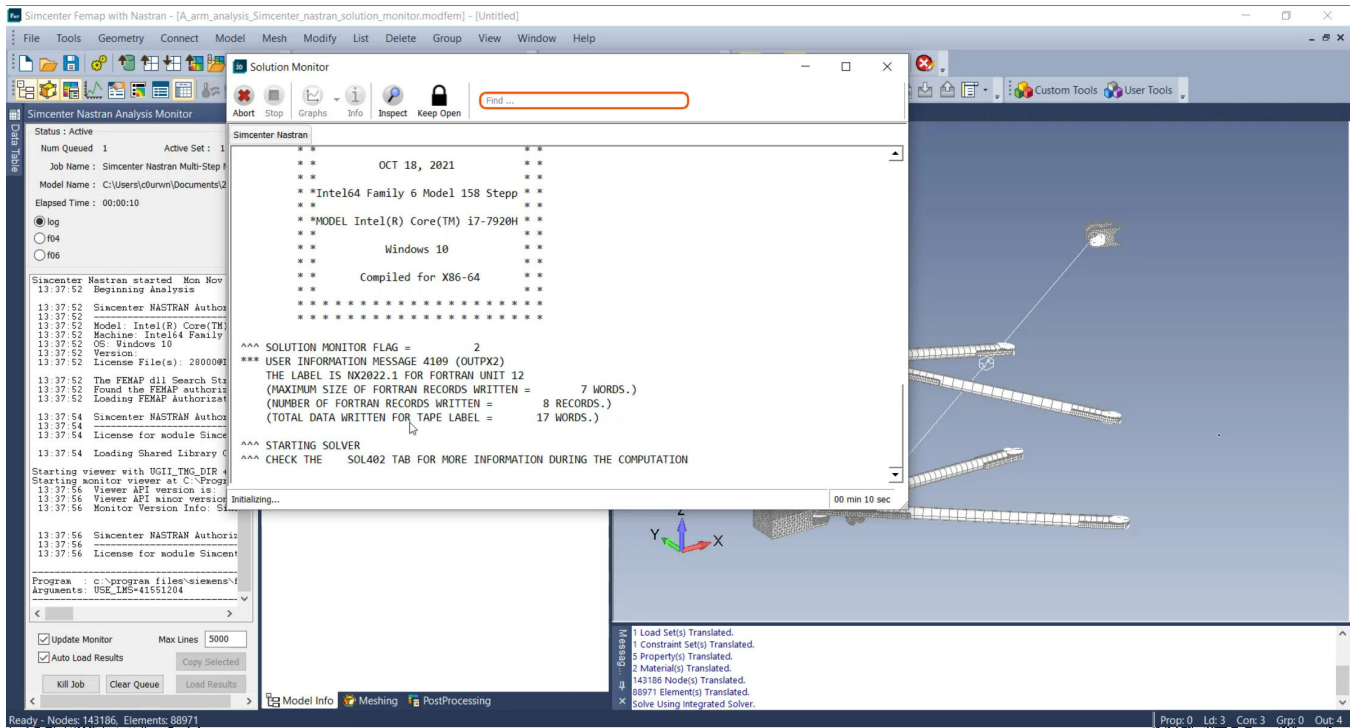

In this example, the analysis is a 402 solution, so there is a **SOL402** tab included. This shows the different time steps requested, and the analysis and iterations it takes for each step. As the monitor goes through and dgets ready to prepare the time steps, you will see a message ---- Sending mesh to the Solution Control Monitor ----. Click the **SC Monitor** icon on the toolbar to open the **Solution Control Monitor** to preview the model mesh.

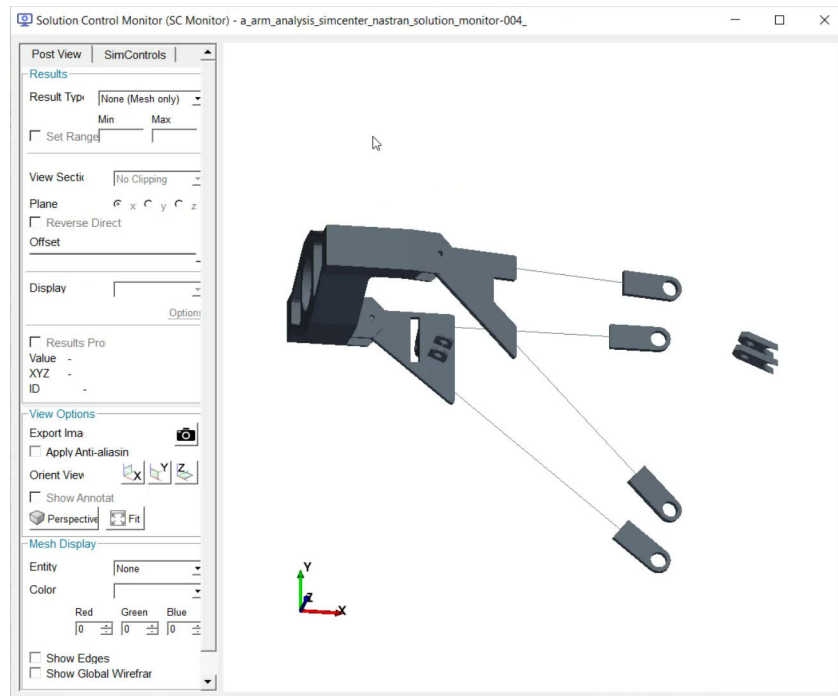

When the analysis is complete, you can review **Results** on the **Post View** tab of the **Solution Control Monitor**. The **Result Type** drop-down includes result types such as **Displacement** and **Displacement Magnitude**. The **View Options** section contains view orientation options and an **Export Image** command to capture the preview in an image file.

The time steps are displayed showing information about each iteration. The next time step begins after the message `-- Time step accepted ---`.

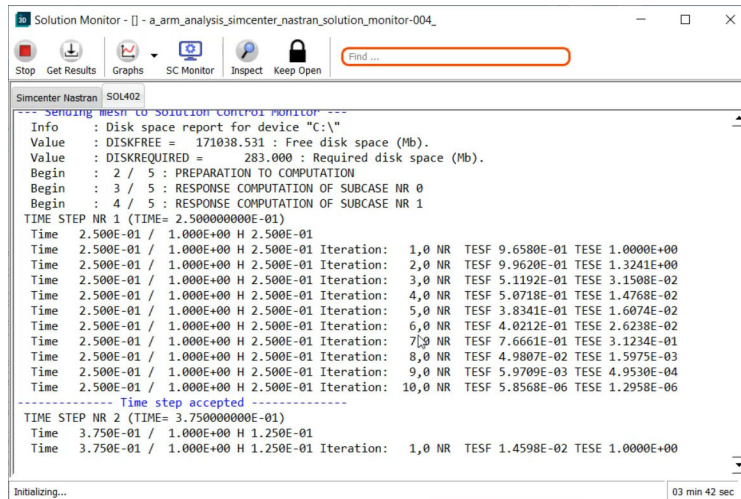

The time steps continue until the analysis is completed. The total number of time steps is displayed at the bottom of the **Solution Monitor**.

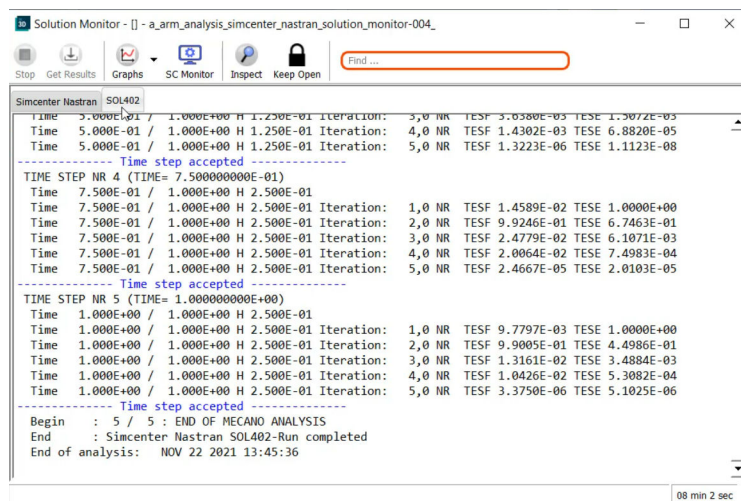

Click the **SC Monitor** icon on the toolbar to open the **Solution Control Monitor** to preview the **Displacement Magnitude**.

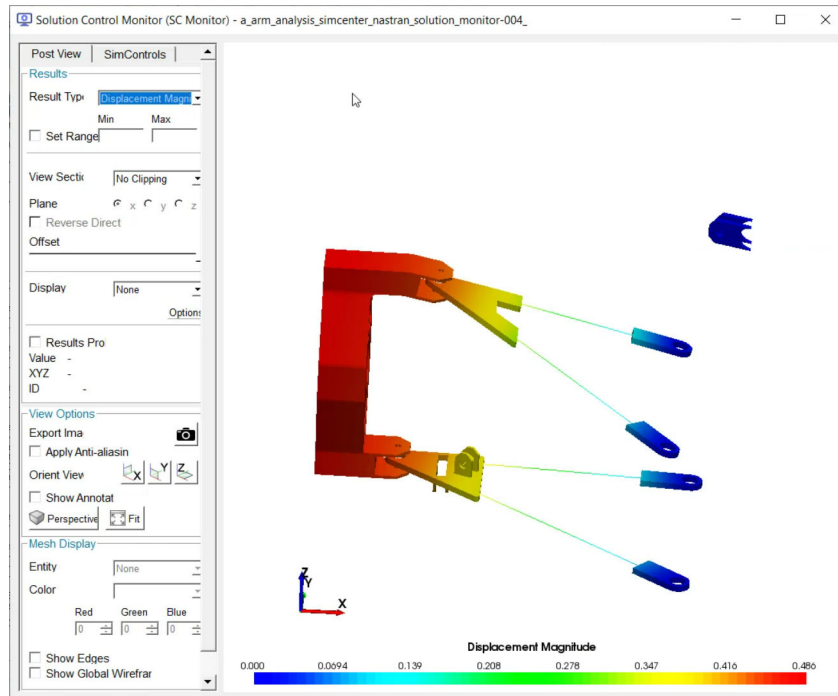

The Solutions Manager also offers several **Graphs** to view **Contact / Material status, Convergence** and **Energy**.

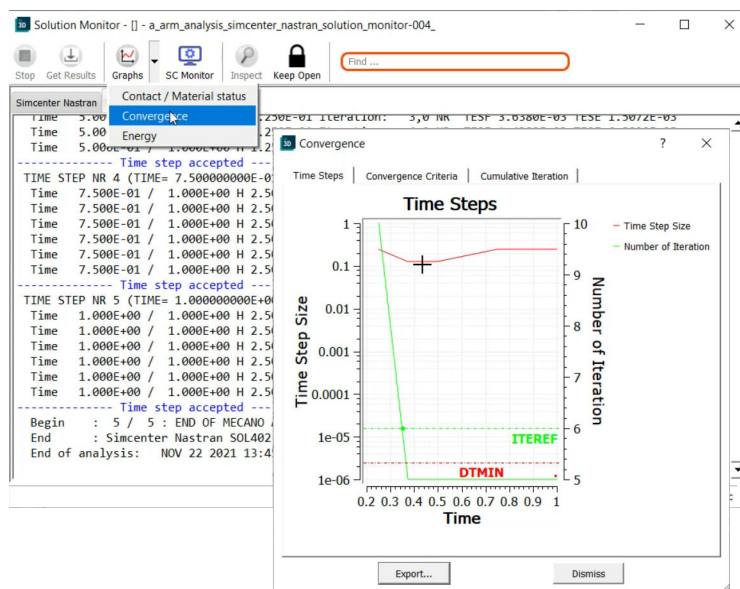

UI/Usability Features

View Entity/Labels Toggle

The standard **Entity Display** Toolbar has been enhanced to include an icon which can be toggled to select if the toolbar is currently controlling the overall display of the various entity types available on the toolbar or the labels for those entity types.

The first Icon now controls Entity or ID.

Evaluate Groups from Model Info

Added the ability to **Evaluate** the rules for any number of selected Groups via the context-sensitive menu for Groups in the **Model Info** pane, which eliminates the need to use the multiple step process when using the **Evaluate** command from the **Group** menu.

If the surfaces are meshed or the mesh is updated, right click the Group in the **Model Info** tree and select **Evaluate** from the menu. Once the view is refreshed, the evaluated group is displayed.

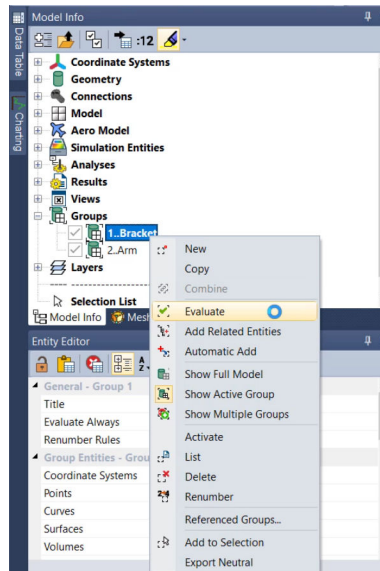

Methods to Select Nodes and Elements on Points, Curves, and Surfaces of Solids

Additional entity selection methods for nodes and elements are now available during standard entity selection. New methods for selection of nodes on the Entity Selection dialog box **Method^** drop-down include **on Points of Solid...**, **on Curves of Solid...** and **on Surfaces of Solid...**

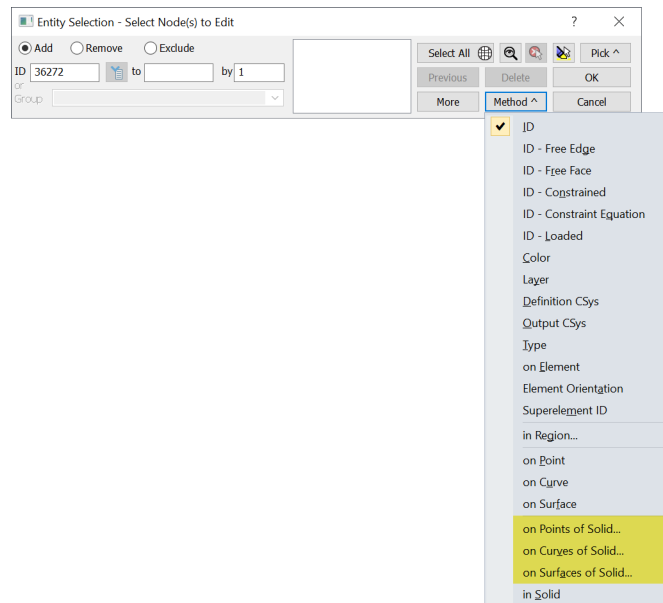

As for elements, new methods on the Entity Selection dialog box **Method^** drop-down include **All Nodes on Solid**, **on Points of Solid...**, **on Curves of Solid...** and **on Surfaces of Solid...**

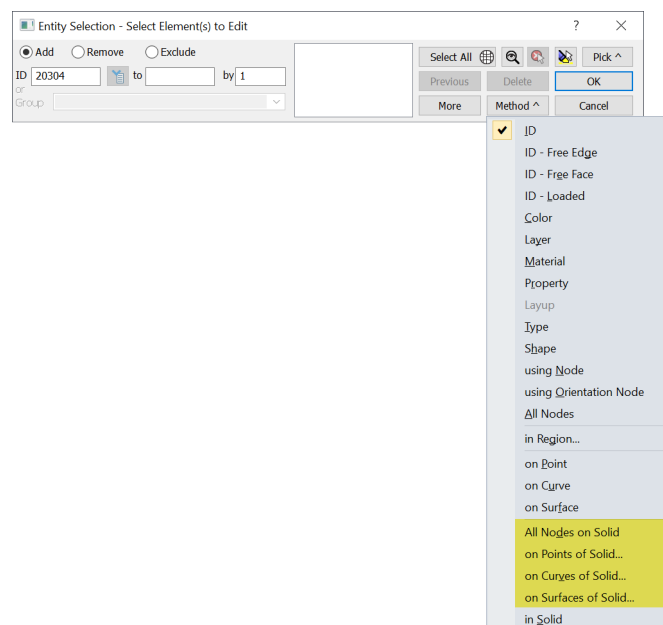

Add Rules to Groups Using the New Node\Element Entity Selection

For Groups, these same selection methods have been made available to use as rules on the **Group** menu for **Nodes** and **Elements**, respectively.

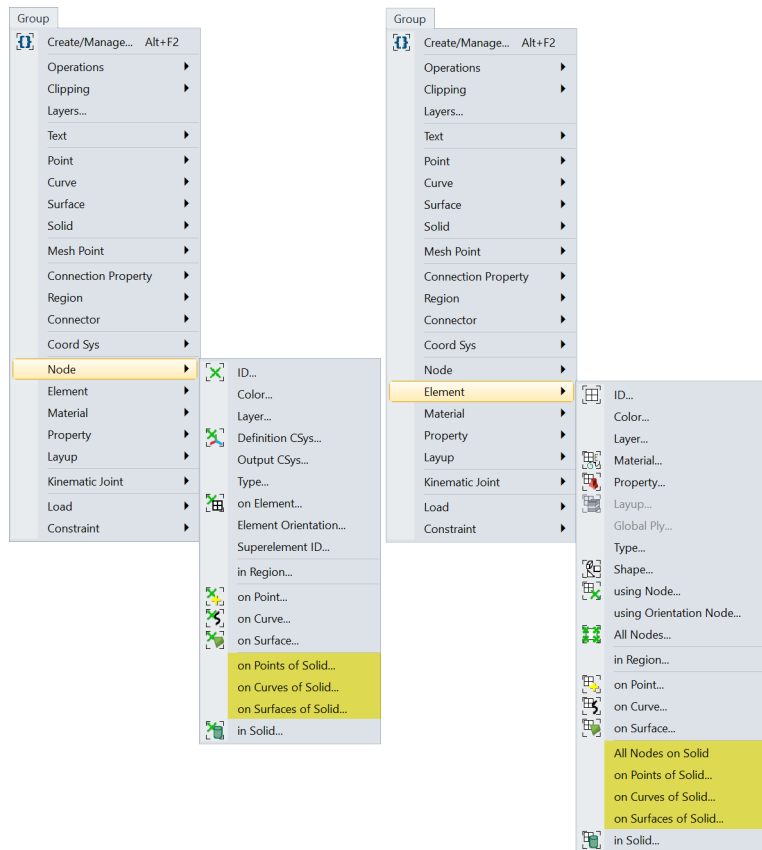

New Help System

The location and format of the Help System for Femap can now be specified via a **Preferences** with the ability to choose the compiled help from previous versions or presented as HTML pages, either accessed online or locally using the Siemens Documentation Server application. See [New Help System](#) for more information.

New Help System

A big change to Femap user experience is a new Help System providing the ability to select Online Help or Local Help.

A new **Help...** button is added to the **File → Preferences** command on the **User Interface** tab of the Preferences dialog box.

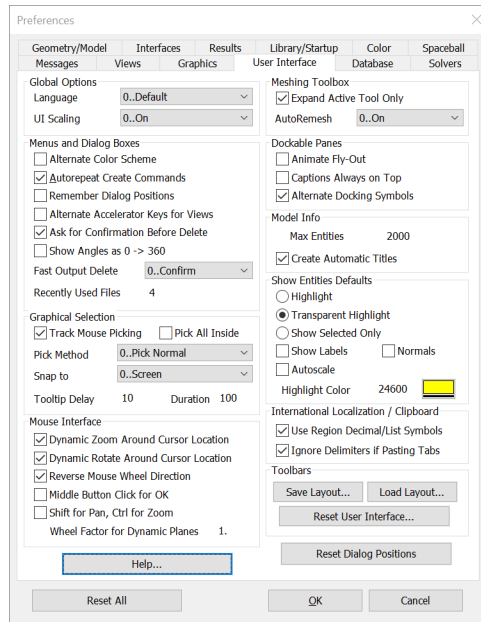

Clicking it opens the Help Options dialog box. This dialog controls which source is used to display help content. You do not have to exit Femap for the change to take effect.

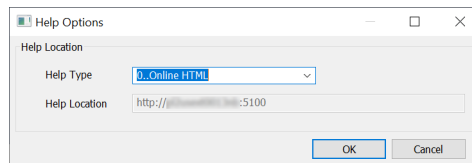

The options in the **Help Location** section are used to select the help system used by Femap.

Help Type

Here, you select which help system to use.

0..Online HTML

Activates online web help. Help is hosted on the Siemens Support Center website - This is the default source when you access Femap Help from the product. This is the web-served HTML help that you view in an internet web browser.

Note:

Online help for all Siemens software is available on Support Center: <https://support.sw.siemens.com/en-US/>

1..Local HTML

Activates locally installed web help. This help system requires you install the Siemens Documentation Server application - By installing the Siemens Documentation Server, you can host online help for Femap and other Siemens Digital Industries Software products on

your local host or intranet. This installs the HTML help collection on an internal server or a standalone computer. It provides the same content and is also displayed in a web browser. When deployed on your local intranet, the Siemens Documentation Server can host online help for multiple languages and multiple Siemens Digital Industries Software products. It provides a fast, powerful, server-based search engine.

Note:

To use this option, you must install the Siemens Documentation Server and the Femap help, which are installations separate from the installation of Femap.

If you do not have user privileges to access the public internet, and if your company provides access to locally installed help, select this option and enter the URL of the local server in the **Help Location** field.

Help Location

Activated when **1..Local HTML** is selected as the **Help Type**. Enter the URL of the local server in this field to use locally installed help.

API

Overall Functionality

- Updated API methods to be able to pass Variants or single valued variables dimensioned as BOOLEAN, INT2/INT4/INT8, or REAL4/REAL8 to input array arguments if all values of the array are supposed to contain the same value. Previously numeric constants and dimensioned array variables were supported, but not the new combinations.

New and updated API Objects and Attributes

- Added Kinematic Joint and Joint Connection (feJoint) Object to the API.
- Added color, layer, title, type, JointBehavior, G1, G2, PID, HasCID1, CID1, HasCID2, CID2, HasG3, G3, KT, KR, CF, FR0, LR, LX, LY, LZ, RegularizationOpt, TOL, KCF, LIBL, PITCH, OPT, HasSPR1TRA, K1T, K1TTID, SK1TTID, HasSPR1ROT, K1R, K1RTID, SK1RTID, HasDAM1TRA, B1T, B1TTID, SB1TTID, HasDAM1ROT, B1R, B1RTID, SB1RTID, JointLoc1, vJointLoc1, JointLoc2, vJointLoc2, JointLoc1_x, JointLoc1_y, JointLoc1_z, JointLoc2_x, JointLoc2_y, JointLoc2_z, HasTarget1List, HasTarget2List, Target1SetID, Target2SetID, Target1Type, Target2Type, CurveExpansionOpt, SurfExpansionOpt, and ElemExpansionOpt to the Kinematic Joint and Joint Connection Object
- Added Flexible Slider (feFlexibleSlider) Object to the API.
- Added color, layer, title, NasTYPE, NasNGRPID, NasBGRPID, NasSGID, NasPROJ, NasHasNLIM, NasNLIM, NasDTYPE, NasDGID, NasDVAL, NasDTID, NasFOP, NasCF, NasTOL, NasKCF, HasNodeList, HasElemList, NodeSetID, and ElemSetID to Flexible Slider Object
- Added AddToCopiedEntityGroups and CopyMeshSize to the CopyTool Object

- Added NasBulkTENSOQD, NasBulkTENSOQDval, NasSolutionMonitorOpt, NasMsNLKGlobalRESXTRP, NasMsNLKGlobalBOLTMETH, NasMsNLKGlobalPLSHSOL, NasDdamSpdirCSID, NasDdamSpdirCOMP, NasDdamFileUnit, NasMsnlKJCON, NasMsnlCntPLSHUT, and NasMsnlCnt2PLSHUT to Analysis Manager Object
- Added VectorPressure, vPressureDirection, and PressureDirection to the LoadMesh Object
- Added IsSequence to the LoadSet Object.

New and Updated API Methods

- Added GetReferenceSet, ClearReferenceSet, PutReferenceSet, GetMotionSet, ClearMotionSet, and PutMotionSet methods to the Kinematic Joint and Joint Connection Object
- Added GetComponentSet, ClearComponentSet, and PutComponentSet Methods to Flexible Slider Object
- Added PutFLXSLID, GetFLXSLID, ClearFLXSLID, and PutFLXSLID to the Analysis Manager Object
- Added Solid to MeshPoint Object

New and Updated Global Variables

- Added Pref_OnlineHelp_Mode to set Help Type preference in the Help Options dialog box accessed via User Interface tab of File, Preferences.
- Added Pref_OnlineHelp_Path to set directory path for Help Location preference in the Help Options dialog box accessed via User Interface tab of File, Preferences.
- Added Pref_SC3DResultsDest to specify Results Dest preference on the Interfaces tab of File, Preferences.
- Added Pref_nastran_param_ogeom to specify Activate OGEOM Parameter preference on the Interfaces tab of File, Preferences.

The following functions have been added or updated:

- feCheckCoincidentNode5

20. What's New - version 2021.2

User Interface

General

- Added an **All Nodes on Solid** option to the **Method** menu of the standard entity selection dialog box when selecting elements. When used, any element which has all its nodes associated to the selected solids will be selected.
- Updated selection of Aero Panel/Body, Aero Property, Aero Splines, and Aero Control Surface entities to use the picking technology activated by the **New Picking** option on the **Graphics** tab of the **File** → **Preferences** command, which takes advantage of **OpenMP** to improve performance.

Menu

- Added the **Model** → **Simulation Entities** → **Design Equation** command. See **Simulation Entities** for more information.
- Added the **Mesh** → **Bodies** and the **Mesh** → **Mesh on Mesh** commands. See **Meshing** for more information.
- Added the **Delete** → **Model** → **Design Equation** command. See **Simulation Entities** for more information.
- Added the **Group** → **Element** → **All Nodes on Solid** command. See **Groups and Layers** for more information.

Model Info tree

- Added **Design Equation** to the **Simulation Entities** branch which allows for management, editing, listing, deleting, and renumbering of monitor points and matrix inputs, respectively. For monitor points, the color and layer may also be changed.

Meshing Toolbox

- **Geometry Editing** tool - Added a **Projection Mode** drop-down when **Operation** is set to **Point to Edge**. Choose from **Normal**, which performs a normal projection of the selected point to the selected edge; **Vector**, which allows specification of a vector to project the selected point along to the selected edge; or **Interactive**, which has the user select a point, select an edge, then specify a vector to project along.

- **Geometry Editing** tool - Added a **Projection Mode** drop-down when **Operation** is set to **Project Curve**. Choose from **Normal**, which performs a normal projection of the selected curve(s) onto the selected surface(s) or **Vector**, which allows specification of a vector to project the selected curve(s) along to the selected surface(s).
- **Mesh Sizing** tool - Added **Set Size** to the **Operation** section which allows the user to specify a **Mesh Size** to define the number of elements on a curve. In addition, changed **Set To** in the **Operation** section to **Set Number** which allows the user to specify **Number of Elements** on a curve.

Mesh Control Explorer

- Added **Show Edges that are Adjacent to Surface with No Imprinted Edges** and **Show Surfaces that Pierce Other Surfaces with No Imprinted Intersections** tools to the **Mesh Control Explorer**. Also, changed the position of the icons in the pane to group tools used to do similar operations together.

Show Edges that are Adjacent to Surfaces with No Imprinted Edges

This tool is used to determine if edges of any number of surfaces are adjacent to the face of a surface, but there is no imprinted edge where an edge(s) of the surface(s) meet the face of another surface (T-Junctions) then lists them to the list area. When highlighting is enabled, which is the default, all *Surface Face-to-Surface Edge* combinations which are found by the tool will also be highlighted in the graphics window. For a single combination, this is listed as "Surface ID > [Surface Edge (Curve) ID]". For combinations where edges from multiple surface intersect a single surface, this is listed as "Surface ID > [Surface Edge (Curve) ID A, Surface Edge (Curve) ID B, etc]".

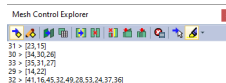

To potentially create imprinted edges on the surface using the surface edges, select a line in the list area, then right-mouse click and choose the **Imprint Edges** from the context-sensitive menu. To attempt to create imprinted edges on all of the *Surface Face-to-Surface Edge* combinations currently in the list area, select any line from the list area, then right-mouse click and choose the **Imprint Edges - All** command from the context-sensitive menu. In addition, if you would like to have the imprinted edges always be extended to the extents of the surface in both directions, activate the **Extend Imprints** toggle on the context-sensitive menu.

List simply lists the surface ID and all curve IDs on the selected line to the **Messages** window, while **Show All** highlights found by the tool using the current options specified on the **Show When Selected** icon menu.

Show Surfaces that Pierce Other Surfaces with No Imprinted Intersection

This tool is used to determine if any number of surfaces pierce through another surface but there are no imprinted curves at the location where the surfaces intersect., then lists them to the list area. When highlighting is enabled, which is the default, all *Surface(s) piercing another Surface without*

Imprinted Intersection(s) combinations which are found by the tool will also be highlighted in the graphics window. For a single combination, this is listed as “Surface being pierced ID > [Piercing Surface ID]”. For combinations where multiple surfaces are piercing a single surface, this is listed as “Surface being pierced ID > [Piercing Surface ID A, Piercing Surface ID B, etc]”.

To potentially create imprinted edges at the intersections of surface(s) which pierce each other, select a line in the list area, then right-mouse click and choose the **Imprint Intersections** from the context-sensitive menu. To attempt to create imprinted edges on all of the surfaces which pierce each other currently in the list area, select any line from the list area, then right-mouse click and choose the **Imprint Intersections - All** command from the context-sensitive menu. In addition, if you would like to have the imprinted edges always be extended to the extents of the surface(s) in both directions, enable the **Extend Imprints** toggle on the context-sensitive menu.

List simply lists the curve on the selected line to the **Messages** window, while **Show All** highlights all of the curves found by the tool using the current options specified on the **Show When Selected** icon menu.

Meshing

- Added the **Body/on Mesh** option to the **Mesh → Geometry → Surface** command. When selected, surfaces are meshed with the same mesher used by the new **Mesh → Bodies** and **Mesh → Mesh on Mesh** commands.
- Added the **Mesh → Bodies** command.

This command uses meshing methodologies which differ from those used by the **Mesh → Geometry → Surface** and **Mesh → Geometry → Solid** commands in an attempt to create a higher quality mesh by imposing fewer restrictions when meshing geometric surfaces (sheet solids), solids, and general bodies. Can be used to create a 2-D surface mesh on a connected sheet solid (stitched body) or general body or a 3-D solid tetrahedral mesh in a solid part.

Note:

This meshing technology has the ability to ignore internal curves and other mesh sizing specified on geometry. In order to maintain mesh sizing specified on geometry, see the options in the **Geometry** tab section below.

The geometric entities can be imported or built directly inside of Femap. When using this command and only one sheet solid, general body, or solid exists in the model, Femap automatically selects that geometric entity. If multiple sheet solids, general bodies, or solids exist, select any number of geometric entities to mesh using the standard entity selection dialog box.

Note:

This command can also be used to mesh geometric entities which have any number of surfaces defined using a faceted representation (convergent model) instead of a boundary representation (B-rep) or contain a mixture of both. Geometric entities containing faceted surfaces cannot be created within Femap, they can only be imported.

Once the geometric entities have been selected, the Automesh Bodies dialog box will be displayed:

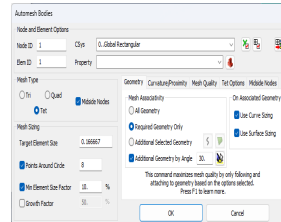

Femap will compute a **Target Element Size** to use for the selected geometric entities based upon the average curve length of all curves on the selected geometric entities. This **Target Element Size** is used in conjunction with the other parameters in the **Mesh Sizing** section, along with the settings on the **Geometry**, **Curvature/Proximity**, and **Mesh Quality** tabs to create either a triangular or quadrilateral surface mesh. When creating a tetrahedral mesh on solids, these parameters and settings are used in the same manner to create a triangular surface mesh, which is then sent to the tetrahedral mesher using options specified on the **Tet Options** tab to create the tetrahedral mesh.

If the tetrahedral mesher fails, Femap will ask "OK to Update Selector and Data Table with # nodes causing errors?" If selected answer is Yes, the problem nodes will be sent to the selection list and **Data Table** for easy identification using the **Show When Selected** tool in the **Model Info** tree and/or **Data Table**.

Node and Element Options

Most of the node and element options are explained in *Section 5.1.3.2, "Mesh, Geometry, Curve..."* in the Femap Commands guide, while other common features of this dialog box are explained in *Section 5.1.3, "Mesh, Geometry"*, also in the Femap Commands guide. When **Mesh Type** is set to **Tri** or **Quad**, an existing property from the **Plane Elements** section of the Element/Property Type dialog box, other than **Axisymmetric Shell**, must be selected from the **Property** drop-down or created using the **New Prop...** icon button. When **Mesh Type** is set to **Tet**, an existing solid property must be selected from the **Property** drop-down or new solid property created using the **New Prop...** icon button. In addition, icon buttons to specify **Node Parameters**, **Element Parameters**, and **Element Formulation** are also available (see *Section 4.2.2, "Model, Element..."* in the Femap Commands guide for more information on element formulations).

Mesh Type

These options control what type of elements will be created. Each of these options are described below.

Tri or Quad

The **Tri** option creates a surface mesh containing only triangular elements on surfaces of selected geometric entities, while the **Quad** option creates a *quadrilateral-dominant* mesh on surfaces of selected geometric entities.

Note:

The **Quad** option will attempt to create a quadrilateral-only surface mesh, but in complex geometry it is quite possible that a limited number of triangular elements will also appear in the mesh.

Tet

The **Tet** option creates a solid mesh containing only tetrahedral elements in the selected solids with each solid being meshed individually.

Midside Nodes

When activated, midside nodes are added to the elements created by this command, thus creating parabolic elements. For **Tri** and **Quad**, this option is deactivated by default, while for **Tet** this option is activated by default.

Mesh Sizing

These options control the size of the elements being created. Each of these options are described below.

Target Element Size

This value specifies the edge length that the mesher aims for in the absence of any mesh refinement. The average length of all edges in the selected geometric entities is divided by 6 to determine the default **Target Element Size**. Decreasing the target surface size generates more refined and detailed surface mesh.

Points Around Circle

Specifies the number of triangles (edges/faces) used to define a 360 degree cylindrical surface. Any other types of cylindrical surfaces use an equivalent number of triangles. For example, a half circle uses half of this value and an ellipse would use more faces on tighter curvature.

Min Element Size Factor

When any setting causes mesh refinement to occur, the element face edges do not go below the specified value.

Growth Factor

This control determines the maximum rate at which face edge sizes vary from one face to its neighbor. The effect is only seen when there is transition from an area of refinement to the rest of the surface mesh. As an example, the default value of 50% means that a face edge can be 1.5 times its neighbor length when growing from a short to a long edge length. The recommended range for **Growth Factor** is from 10% to 60%.

Geometry tab

These options control what type of elements will be created. Each of these options are described below.

Mesh Associativity

Three options are available for **Mesh Associativity**, each of which offers some benefits and drawbacks.

All Geometry

Associates the mesh to geometry using all of the curves and surfaces of the selected geometric body. Essentially, this option provides the same level of geometric associativity as the commands on the **Mesh → Geometry...** menu, but in doing so will likely cause the mesher to create a lower quality mesh compared to what it might have been able to do if the mesh only needs to be associated to the *Required Geometry*, as the mesher does not have as much freedom to improve mesh quality by ignoring internal curves and surface.

Required Geometry Only

Associates the mesh to only the geometry which is required to be associated, such as curves and surfaces used to define geometry-based Loads, Constraints, and/or Regions. This is the default option and offers the mesher the most freedom to ignore internal curves and surfaces, which typically allows the mesher to create the highest quality mesh based on the **Target Element Size** and other specified option.

Additional Selected Geometry

Uses the same approach as **Required Geometry Only**, but allows selection of any number of curves and/or surfaces where mesh should also be associated to geometry. Additional curves are selected by clicking the **Curves** icon button and additional surfaces by clicking the **Surfaces** icon button.

Note:

How much the mesh quality is potentially diminished by using the **Additional Selected Geometry** option depends on the location and number of additional curves and/or surfaces selected.

When using either **Required Geometry Only** or **Additional Selected Geometry**, the **Additional Geometry by Angle** option becomes available. When enabled, automatically adds additional geometry to consider for mesh associativity based on a specified *break angle*. Default value is 30 degrees.

Note:

To display which additional geometry will be considered using the specified angle, click the **Show When Selected** icon button, which highlights the additional geometry in the graphics window using the current settings for the **Window → Show Entities** command.

For more information, See *Section 6.3.2.3, "Window, Show Entities..."* in the Femap Commands guide.

On Associated Geometry

When **Use Curve Sizing** is activated, any mesh size currently specified for a curve on a selected geometric entity will be used during meshing. When **Use Surface Sizing** is specified, any mesh size specified for a surface on a selected geometric entity will be used during meshing. When deactivated, the mesh size on either type of entity is not considered by the mesher.

Curvature/Proximity tab

These options control settings to automatically refine mesh based on curvature and proximity. Each of these options are described below.

Surface Curvature

When on, the **Curvature Alignment** option will attempt to create a mesh where face edges follow the curvature of rounded features, such as fillets, essentially creating an *aligned* or *mapped* mesh.

The following conditions apply to the *Curvature Alignment* option:

- Aligned sections must have 4 sides and have geometric features as closed boundaries, for example:

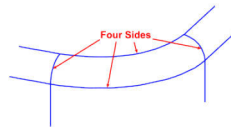

- There must be less than a 30% difference between the number of nodes created on opposing sides of an aligned section.
- The surface must have a relatively uniform surface mesh size. As a general guideline, the minimum surface size (without aligned meshing) must be greater than half of the maximum surface size.
- Aligned meshes cannot lie on a periodic interface boundary, or be connected to one along an edge (in-place interfaces are supported).
- Aligned sections cannot contain inner loops, such as an inlet duct on a filleted edge.

When **Curvature Refinement** is activated, the **Refinement Deviation Limit** is used to calculate an appropriate number of edges that are used around a complete circle. This means that the diameter of a curve is accounted for in the mesh distribution. In addition, the **Max Points Around Circle** option can be used to limit the maximum number of points around a complete circle, regardless of the value specified for **Refinement Deviation Limit**.

Once the part has been properly subdivided, the **Size on Solid** command handles all sizing automatically. Simply specify a nominal size. If further mesh grading is needed or to modify the sizes that **Size on Solid** has created - great care must be used. If the mesh size along a curve is changed manually, the mesh sizes must also be changed on all other curves in the solids needed to maintain mapped meshable surfaces. If this is not done, Femap will not be able to hex mesh the solids. While using this process, be sure to pick ALL of the required curves. In particular, at the common boundaries between sliced solids, there will be duplicate curves - one on each solid. All of these curves must get the same mesh size to maintain mesh connectivity from one solid to another.

Surface Curvature

When **Proximity Refinement** is activated, the **Elements Across** option determines the local face size by dividing the distance from one face to another across a gap by this value. It is used in conjunction with the **Max Search Distance** value, which specifies a *Search Ceiling*, and the setting for **Search Direction**, which is the direction to search with respect to face normal direction.

Max Search Distance specifies the maximum distance that the mesher includes in surface proximity, which prevents unwanted refinement. This property is useful if a component has a variable thickness and you need an option to locally refine only those areas where the thickness is less than a specified value. However, if the gap distance is more than this value, there is no refinement.

Search Direction can be set to **Inside**, which searches in the opposite direction of the face normal, **Outside**, which search in the same direction of the face normal, or **Both**, which searches in both directions.

Mesh/Quality tab

These options use element quality parameters to and more precise faceting to attempt to improve the overall quality of the mesh. Each of these options are described below.

Mesh Quality

The **Minimum Tri/Quad Quality** option represents a value that ranges from 0.0 to 1.0, with 0.0 being the worst and 1.0 being perfect. The quality of a triangle is calculated as the ratio of the triangle face area to the area of an equilateral triangle that would exactly fit inside the *circumcircle* of the triangle, where the circumcircle is the circle which touches all three corner points of the original face. In the diagram below, the **Minimum Face Quality** is defined as:

$$\text{Minimum Face Quality} = A/A_{\text{equil}}$$

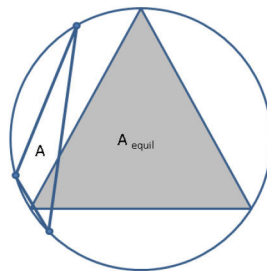

This quality check ensures all the triangles in the resultant surface mesh have a quality equal to or greater than the specified value. This minimum quality is achieved by allowing the mesher to disregard feature edges, move feature vertices, or avoid projecting vertices if necessary. As a result, the faces whose quality is below the specified value are removed or improved. Recommended values are in the range 0.01 to 0.1 and values cannot exceed 1.0.

The **Enhanced Quality Mesh** option generates triangle surfaces of higher quality. When activated, it provides the following advantages:

- Alignment with curvature and boundaries (feature edges, part boundaries). Enhanced quality triangles are better at capturing the geometry and are closer overall to the input geometry.

Note:

Alignment is only feasible when sizes do not change on a surface. In cases where sizes do change, the alignment must be sacrificed to allow for the change in mesh size.

- Allows you to better capture target sizes coming from inputs such as curvature size, surface proximity and base sizes. However, the improved quality of the triangles increases mesh generation time. You are advised to only use this option as a local control for surfaces where quality and alignment are most needed.

When activated, the **Compatibility Refinement** option imposes a surface growth rate of 2 to limit the difference in face sizes across a gap. Therefore, if the gap between faces is small, the relative size of faces on either side of the gap is close to one another. This option improves volume mesh quality, as face sizes on opposing sides are similar without explicitly stating a size.

Note:

This option is similar to **Proximity Refinement**, but **Proximity Refinement** specifies a mesh size that is based on the gap size and number of points inside the gap. **Compatibility Refinement** ensures that the mesh size on either side of the gap is similar. In some cases, this results in fewer elements.

Faceting Tolerances

The values in this section are used to create a faceted representation of the selected geometric entities. The facets are passed to the mesher one geometric entity at a time and used to create either a triangular or quadrilateral-dominant surface mesh.

Max Facet Size facets the geometry using the specified value as a percentage of **Target Element Size** (i.e., value of 50 uses $0.5 \times \text{Target Element Size}$ for faceting). **Distance Error** specifies the max distance from an element to a facet as a percentage of **Target Element Size**.

Angle Error is a measure of the angle between the tangent of each facet at the point it touches the edge of the solid and the chord of each facet. **Chord Error** is a measure of the length of the chord of each facet to the distance it is away from the edge of the solid at the middle of the chord. **Curve Factor** is used to improve the curve accuracy of attached curves to the surfaces. Essentially, Femap

takes the values specified for solid faceting and changes the curve accuracy to be the **Curve Factor** value times more accurate.

When **Use Faceter** is activated, the current facets used to display the model in the graphics window are used by the mesher. When deactivated, the body is converted to a faceted body by a Parasolid command and those facets are used by the mesher.

Note:

If the mesher does not work as expected with **Use Faceter** activated, deactivate option and try again. A different batch of triangles are created which may allow the mesher to work

Tet Options tab

These options are used to specify options which control the creation of tetrahedral elements.

Tet Sliver Removal

When enabled, which is the default, attempts to remove tetrahedral elements considered 'slivers' near the boundary. A sliver is defined as a tetrahedral with at least one angle less than 5 degrees. In most cases this will improve mesh quality and should only be disabled if there is a problem.

Allow Void Regions

Allows meshing solids which have internal voids.

Multiple Tet thru Thickness

When activated, the tetrahedral mesher will attempt to place the specified number of elements through the thickness, from 2 to 10, throughout the model.

Tet Optimization

Sets an optimization level (mesh quality vs. speed) for the tetrahedral mesher. Using a higher value does not guarantee improved mesh quality. **3..Default** is the best compromise between speed and quality, while choosing **0..None** will simply not use any optimization. Setting to **1..Minimal** will potentially create a lower quality mesh in less time, while **5..Maximum** will potentially create a higher quality mesh, but take longer.

Tet Growth Ratio

The **Tet Growth Ratio** can modify the size of the tetrahedral elements based upon the size of elements in the surface mesh. If the **Tet Growth Ratio** value is set to 1, the size of tetrahedral elements formed will be approximately the same as the surface mesh elements. If this value is set below 1 (minimum of 0.5), the length of the tetrahedral elements formed by the solid mesher will be smaller than the surface mesh elements. If this value is above 1 (maximum of 100), the tetrahedral elements will be larger than the surface elements. If the desired tetrahedral elements need to be larger or smaller than this ratio will allow, remesh the surfaces of the solid with a finer or coarser mesh.

Mesh on Mesh

- Added the **Mesh → Mesh on Mesh** command.

...uses meshing methodologies as the **Mesh → Bodies** command (see *Section 5.1.4, "Mesh, Bodies"* in the Femap Commands guide), only it uses existing triangular or quadrilateral elements as the starting point instead of geometric entities. This is made possible by sending the facets used to display the elements in the graphics window into the mesher, which then creates a triangular or quadrilateral-dominant mesh based on those facets.

One other difference is this command cannot be used to create Tetrahedral elements, therefore the **Tet** option in the **Mesh Type** section is not available and either is the **Tet Options** tab.

The elements can be imported or built directly inside of Femap. Once the elements exist in Femap, they are selected using the standard entity selection dialog box

Note:

It may be helpful to use the **By Faces** option on the **Pick[^]** menu of the standard entity selection dialog box to select sections of shell elements.

Once the geometric entities have been selected, the Automesh Bodies dialog box will be displayed:

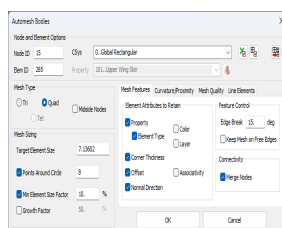

Femap will compute a **Target Element Size** to use for the selected elements based upon the average edge length of the selected elements. This **Target Element Size** is used in conjunction with the other parameters in the **Mesh Sizing** section, along with the settings on the **Mesh Features**, **Curvature/Proximity**, and **Mesh Quality** tabs to create either a triangular or quadrilateral-dominant mesh which will replace an existing mesh.

Node and Element Options

Most of the node and element options are explained in *Section 5.1.3.2, "Mesh, Geometry, Curve..."* in the Femap Commands guide, while other common features of this dialog box are explained in *Section 5.1.3, "Mesh, Geometry"*, also in the Femap Commands guide.

When **Mesh Type** is set to **Tri** or **Quad**, the original property of each element will be retained by default. To select a different property from the **Property** drop-down to use for the newly created elements, the **Property** option in the **Element Attributes to Retain** section of the **Mesh Features** tab must be deactivated. Once deactivated, an existing property from the **Plane Elements** section

of Element/Property Type dialog box, other than **Axisymmetric Shell**, may be selected from the **Property** drop-down or created using the **New Prop...** icon button.

Mesh Features tab

These options control which element attributes will be retained along with some additional options.

Mesh Attributes to Retain

This section contains a number of options which control which element attributes will be retained once the current elements have been replaced with the new elements created by the command.

Property

When activated, the property of the original element is retained.

Element Type

When activated, the element type of the original element is retained and only elements which were originally an element type which matches the property type of the selected property will be remeshed.

Corner Thickness

When activated, the corner thickness values specified for each original element will be retained.

Offset

When activated, the element offset value for each original element will be retained.

Normal Direction

When activated, the normal direction of each original element will be retained.

Color

When activated, the element color of each original element will be retained.

Layer

When activated, the layer of each original element will be retained.

Associativity

When activated, the geometry associativity for each original element will be retained.

Feature Control

When selecting elements for this command, it may be easier to select elements which span multiple *mesh regions* that are adjacent to one another. Mesh regions can be automatically determined using an angle, specified in degrees, for **Edge Break**. Femap calculates the normal to the planar face for each element. If the normals of two adjacent elements are within the angle that you specify of being parallel, they will be considered to be in the same segment. If they are not within that angle, multiple segments will be formed.

When the **Keep Mesh on Free Edges** option is activated, the nodes which lie on free edges of the selected elements will be retained. Otherwise, the mesh along the free edges can be modified by the mesher.

Connectivity

When the **Merge Nodes** option is activated, any new nodes created by the command will be merged with other new nodes and existing nodes when the nodes fall within the default **Merge Tolerance**. For more information about the default **Merge Tolerance**, see *Section 7.4.1, "Tools, Parameters..."* in the Femap Commands guide.

Elements

- Added ability to create a CBUSH1D element for Nastran solvers by using a Spring/Damper element which references a Spring/Damper property with the CBUSH1D option selected or by using a Spring/Damper to Ground element which references a Spring/Damper to Ground property with the CBUSH1D option selected.

Properties

- Added a **CBUSH1D** option to both the Spring/Damper property and the Spring Damper to Ground property types. When a Spring/Damper element or Spring/Damper to Ground element references a property which is set to **CBUSH1D**, a CBUSH1D and corresponding PBUSH1D will be written to the Nastran input file. In addition, the Nonlinear/Freq Resp... button can be used to access the Define Nonlinear 1D Spring/Damper dialog box to choose Functions or Design Equations to control Spring, Damper, Shock Absorber, and/or Generalized Spring/Damper behavior on the PBUSH1D entry.

Simulation Entities

- Added the **Model** → **Simulation Entities** → **Design Equation** command, which opens the NASTRAN Design Equation Manager to manage design equation entities in a model.

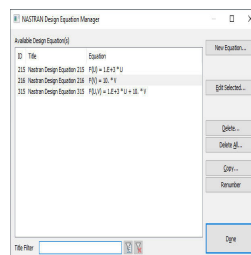

This manager is used to create Design Equation entities (DEQATNs) for Nastran solvers.

This manager can be used to create a **New Equation**; **Edit Selected** (equations), **Delete**, **Copy**, or **Renumber** Design Equation(s) currently highlighted in the **Available Design Equation(s)** list; or **Delete All** the Design Equations currently in the model.

Clicking the **New Equation** button opens the NASTRAN Design Equation dialog box:

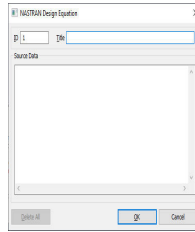

Specify an **ID** and **Title**, then enter the text of the Design Equation (i.e., the text formatted exactly as it should appear in the EQUATION field of the DEQATN entry) into the **Source Data** section. To delete all of the text currently in the **Source Data** section, use the **Delete All** button.

Note:

When Design Equations are imported into Femap from DEQATN entries in a Nastran input file, the exact format of the text from the EQUATION field of the DEQATN entry is maintained in the **Source Data** section.

In Femap, there is currently only one use for Design Equations, which is to allow selection of a Design Equation using drop-downs in various sections of the Define Nonlinear 1D Spring/Damper when that section is set to Equation. For more information, see "Spring/Damper Element Properties" in *Section 4.2.2.1, "Line Elements"* in the Femap Commands guide.

Groups and Layers

- Added the **Group → Element → All Nodes on Solid** command which places any element which has all its nodes associated to the selected solids in a group.

Output and Post-Processing

- Updated the **View → Advanced Post → Stress Linearization** command to copy the underlying transformed stresses to the clipboard instead of the regular output report by holding down the Shift key when pressing the **Copy to Clipboard** button.

Geometry Interfaces

The following Femap interfaces have been updated to support newer geometry formats:

Femap Interface	Latest Supported Version
Parasolid	33.1
NX	version 1953
ACIS	2020.1.0 1.0.1
Creo (Pro/Engineer)	Creo 7
SolidWorks	2021

- Added ability to import Parasolid files with solids, sheet solids, and/or general bodies which have any number of surfaces using a faceted representation (convergent modeling) instead of a boundary representation (b-rep).

For details, see *Section 9, "Geometry Interfaces"* in the Femap User Guide.

Analysis Program Interfaces

Several of the analysis program interfaces have been improved. These changes include:

- Femap Neutral File Interface
- Simcenter Nastran Interface
- Nastran Interfaces (Simcenter and MSC/MD)
- LS-Dyna Interface

For details, see *Section 8, "Analysis Program Interfaces"* in the Femap User Guide.

Femap Neutral File Interface

- Updated Neutral Read and Write for v2021.1 changes.

Simcenter Nastran Interface

- Added support to specify a Connection Property when the **Gaps as Contact** option is enabled for SOL 101.

SOL 401/402

- Added support for reading and writing the MPLAS entry used by SOL 401 and SOL 402.

A number of bugs were corrected.

For details, see *Section 8, "Analysis Program Interfaces"* in the Femap User Guide.

Nastran Interfaces (Simcenter and MSC/MD)

- Added support for defining dynamic subcases for **3..Transient Dynamic/Time History**, **4..Frequency/Harmonic Response**, and **12..Nonlinear Transient Response** analysis types. In addition, a static subcase can now be created for **3..Transient Dynamic/Time History** and **4..Frequency/Harmonic Response** for the purpose of accounting for differential stiffness using a STATSUB entry.

- Added support to read and write the CBUSH1D element type and corresponding PBUSH1D property type entries. In addition, general nonlinear behavior can be defined with Functions or Design Equations.
- Added support to read and write the DEQATN entry by using a Design Equation Simulation Entity. In addition, general nonlinear behavior can be defined with Functions or Design Equations.
- Updated the default value of the PRGPST option in the NASTRAN Bulk Data Options dialog box to off.

A number of bugs were corrected.

For details, see *Section 8, "Analysis Program Interfaces"* in the Femap User Guide.

LS-Dyna Interface

- Added support for element formulation EQ18 and EQ-18 for solid elements as well as element formulation EQ16 for shell elements.

A number of bugs were corrected.

For details, see *Section 8, "Analysis Program Interfaces"* in the Femap User Guide.

Tools

- Updated the **Tools → Check → Mesh Interference** command to have selected Plot Only plates elements be treated as having zero thickness, removing numerical roundoff and false positive mesh interferences.

JT Files

- Added the ability to output the active, visible, selected, or all load sets and/or constraint sets to a JT file when **Type** is set to **Standard Output** in the JT File Options dialog box. In addition, element symbols can now be output to a JT file.
- Added a **Multi Result Output** option to the JT File Options dialog box which allows for the selection of any number of output vectors in any number of output sets to be output to a JT file either as **Raw Output Data** or as **Collated Vectors and Tensors** with options to use averaging, transformation, and/or include corner data.

OLE/COM API

New and modified API Objects and Attributes

- Added a BodyMesher (feBodyMesher) object to the API.

Added MeshType, MidsideNodes, TargetSize, MinSizeFactorOn, MinSizeFactor, PointsAroundCircleOn, PointsA-roundCircle, GrowthFactorOn, and GrowthFactor attributes to control **Mesh Sizing** options for the **Mesh → Bodies** and **Mesh → Mesh on Mesh** commands when using the BodyMesher Object.

Added AssociateTo, AssociateAngleOn, AssociateAngle, UseCurveSizing, and UseSurfaceSizing attributes to control options on the **Geometry** tab of the **Mesh → Bodies** command when using the BodyMesher Object.

Added RetainProperty, RetainElemType, RetainCornerThickness, RetainOffset, RetainNormalDirection, Retain-Color, RetainLayer, RetainAssociativity, FeatureEdgeBreakAngle, KeepMeshOnFreeEdges, and MergeNodes attributes to control options on the **Mesh Features** tab of the **Mesh → Mesh on Mesh** command when using the Body-Mesher Object.

Added CurvatureAlignment, CurvatureRefinement, CurvatureRefinementMaxPoints, CurvatureRefinementLimit, ProximityRefinement, ProximityElemAcrossOn, ProximityElemAcross, ProximityDistanceOn, ProximityDis-tance, ProximityDirection attributes to control options on the **Curvature/Proximity** tab of the **Mesh → Bodies** and **Mesh → Mesh on Mesh** commands when using the BodyMesher Object.

Added MinQualityOn, MinQuality, EnhancedQualityMesh, CompatibilityRefinement, FacetMaxSize, FacetDistanceError, FacetAngleError, FacetChordError, FacetCurveFactor, and UseFaceter attributes to control options on the **Mesh Quality** tab of the **Mesh → Bodies** and **Mesh → Mesh on Mesh** commands when using the BodyMesher Object.

Added TetSliverRemoval, TetAllowVoids, TetMultipleThruThicknessOn, TetMultipleThruThickness, TetOptimizationLevel, and TetGrowthRatio attributes to control options on the **Tet Options** tab of the **Mesh → Bodies** command when using the BodyMesher Object.

New and Updated API Methods

- Added Clear, Dialog, Size, UseSizing, Associate, MeshBodies, MeshOnMesh, CalculateDefaultMeshSize, Set-SizeOnCurves, and SetSizeOnSurfaces methods to the BodyMesher Object.
- Added NodesAsSet method to the BCSet Object.
- Added NodesAsSet and ElementsAsSet methods to the ConnectionRegion Object.
- Added IsFacet method to the Curve Object.
- Added NodesAsSet and ElementsAsSet methods to the LoadSet Object.
- Added IsFacet and IsAllFacet methods to the Solid Object.
- Added IsFacet method to the Surface Object.

The following functions have been added or updated:

- feFilePictureSaveJT
- feFilePictureSaveJTMultiResults
- feAppAllowUVSurfaceForMeshFaces

21. What's New - version 2021.1 MP 1

Analysis Program Interfaces

Several of the analysis program interfaces have been improved. These changes include:

- **Simcenter Nastran Interface**

For details, see *Section 8, "Analysis Program Interfaces"* in the Femap User Guide.

Simcenter Nastran Interface

SOL 401/402

Added support to write the CRSTRN case control entry to the input file if either the **Total Strain** or **Elastic Strain** output request is activated in the NASTRAN Output Requests dialog box.

22. What's New - Version 2021.1

User Interface

General

- Added functionality to hide the list of entity ranges in the standard selection dialog box to improve performance when more than 1000 unique ID ranges have been selected.

Once more than 1000 “unique ID ranges” are selected, the list of selected entities is replaced by text stating **(number of unique ranges) Ranges Selected** and **Show List>>>**:

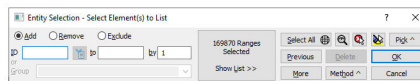

To display the entire list of ranges, click anywhere in the list area. To hide the list again, click the **Hide List** button which appears to the left of the list area.

- Added the **Match Color** button menu to the Color Palette, which selects a color by matching the color of an existing entity.
- Improved handling of *repeated error messages* to catch cases where multiple errors were repeated in a pattern. This can dramatically improve import times of invalid or incomplete Nastran models.
- Enhanced performance of picking, especially front picking (up to 15 times faster) and area picking (up to 10 times faster), when using the **New Picking** option on the **Graphics** tab in the Preferences dialog box. **New Picking** also takes advantage of OpenMP technology.

Menu

- Added the **Tools → Other Windows → Mesh Control Explorer** command. See [Mesh Control Explorer - New for 2021.1](#) for more information.

Meshing Toolbox

- Added an icon to open the **Mesh Control Explorer** dockable pane from within the **Meshing** Toolbox. For more information, see [Mesh Control Explorer - New for 2021.1](#).

Function/Table Editor

- Added the **Connect To Excel** command which is only available after the **Send To Excel** command on the **Copy to Clipboard** menu has been used to send data to Excel. **Connect to Excel** opens the Excel Connection dialog box. When the **Live** option is activated, any additions and modifications done in Excel are automatically reflected in the **Function/Table Editor**. If the **Live** option is deactivated, then additions and modifications can be committed to the **Function/Table Editor** by using the **Update** button.

Mesh Control Explorer - New for 2021.1

Added the **Mesh Control Explorer** to perform a number of different tasks, including specification of options for mesh propagation, visualization of slaved surfaces for solid meshing and/or mesh approaches on surfaces, and determining if curves are paired by a mesh approach and/or can be automatically paired based on proximity when mesh sizing.

The **Mesh Control Explorer** pane contains a number of icons and a section used to list the results of the various exploration tools:

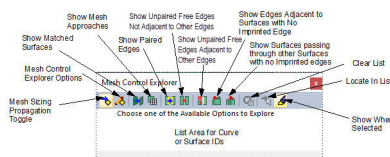

Mesh Control Explorer Icons

The icons are split into five sections. The first section is used to specify options for automatic mesh propagation.

The second section contains tools which are used to visualize how surfaces of different solids are linked to one another for solid meshing or determine which surfaces have a mesh approach currently assigned.

The third section contains tools to visualize curves on geometric entities which are already automatically *paired* and/or can be when using the mesh propagation options; adjacent to one another, but require additional modification, such as being split at various locations, to allow automatic *pairing*; or not adjacent to any other curves, therefore not eligible for automatic pairing unless existing geometry is moved or new geometry is created.

The fourth section contains a single icon to clear the list area, while the fifth section contains one command which locates the line in the list area containing the curve or surface selected from the graphics window and another which controls how curves or surfaces currently highlighted in the list area are highlighted in the graphics window.

Mesh Sizing Propagation Toggle

When activated, uses options in the Mesh Sizing Propagation Options dialog box to set up mesh sizing on curves to facilitate mesh propagation from geometric entity-to-geometric entity. To access

the Mesh Sizing Propagation Options dialog box via the **Mesh Control Explorer**, click the **Mesh Control Explorer Options** icon. When deactivated, the options in the Mesh Sizing Propagation Options dialog box are ignored.

Mesh Control Explorer Options

Opens the Mesh Sizing Propagation Options dialog box. For more information, see [Meshing](#).

Show Slaved Surfaces

This tool is used to visualize how surfaces of solids are linked to one another using the “Matched - Link to Surface” **Mesh Approach**. When a surface is “linked” to another surface, the Slave surface is given an identical mesh to the master surface, which allows either the hex mesher or tetrahedral mesher to create a single connected mesh across multiple solids.

When this tool is used, a list of all surfaces which are linked using “Matched - Link to Surface” **Mesh Approach** will always be sent to the list area. In addition, when highlighting is enabled, which is the default, all surfaces which have the mesh approach defined or are referenced will also be highlighted in the graphics window. Each master will appear “filled”, while each Slave will appear “outlined”. Once the list area is populated, any single line can be selected, which highlights only the surfaces on that line in the graphics area.

Each line in the list area can contain any combination of Surface IDs and symbols, with the location of the Surface ID and type of symbol holding particular significance. In all cases, the surface ID to the left of the symbol is the master, while the surface ID to the right of the symbol is the Slave.

If a “<” symbol is between two Surface IDs, this indicates the surfaces reside on the same solid. In general, this indicates the solid has been sized for hex meshing and the hex mesh will start at the master and continue to the Slave surface, following all the curves found on the solid between the two surfaces.

If a “<<” symbol is between two Surface IDs, this indicates the surfaces reside on different solids. In general, these surfaces have been linked specifically so the Slave surface will be meshed identically to the master, which allows for the mesh on both solids to be connected at that interface (i.e., share nodes at that surface). In Femap, this type of linking is often referred to as adjacent surface matching.

It is quite common for a surface to be the master or Slave for hex meshing purposes on a particular solid, but then be the opposite when setting up adjacent surface matching. For instance, surfaces A, B, C, and D all appear on a single line in the list area as “A<<B<C<<D”. This means:

- A is any surface on “Solid 1” (could potentially be matched to another surface for hex meshing purposes)
- B and C are both on “Solid 2”, where B is the “master” and C is the “slave” for hex meshing purposes.
- D is any surface on “Solid 3” (could potentially be matched to another surface for hex meshing purposes).

- In the connection between "Solid 1" and "Solid 2", A is the "master" and B is the "slave".
- In the connection between "Solid 2 and "Solid 3", C is the "master" and D is the "slave".

Right mouse-clicking on any selected line in the list area will display a context-sensitive menu containing four commands.

Reverse reverses the master-Slave relationships for all surfaces on the selected line. If all relationships cannot be reversed, an error stating "Unable to **Reverse**. Multiple Surfaces are Slaved to Surface (ID)." will be displayed.

Approach on Master will display the Surface Mesh Approach dialog box, allowing the definition of a meshing approach on the master. For more information on the available mesh approaches, see *Section 5.1.2.15, "Mesh, Mesh Control, Approach On Surface"* in the Femap Commands guide.

List simply lists all the surfaces on the selected line to the **Messages** window, while **Show All** highlights all of the surfaces found by the tool using the current options specified on the **Show When Selected** icon menu. These commands are also found on the context-sensitive menu for every tool in the **Mesh Control Explorer** which has a con-text-sensitive menu, only they list or highlight all of the found curves instead surfaces.

For example, the geometry below is sized for hex meshing. The surface IDs on each line in the list area of the **Mesh Control Explorer** each represent any number of pairs of surfaces which are "linked" using the "Matched - Link to Surface" **Mesh Approach**. In addition, those surfaces are all simultaneously highlighted in the graphics window.

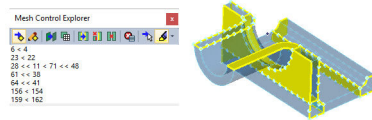

Show Mesh Approaches

This tool determines which surfaces have a mesh approach assigned (other than **Matched - Linked to Surface**).

When this tool is used, a list of all surfaces which have a mesh approach assigned will always be sent to the list area. In addition, when highlighting is enabled, which is the default, all surfaces which have a mesh approach assigned will also be highlighted in the graphics window. Once the list area is populated, any single line can be selected, which highlights only the surface on that line in the graphics area.

Right mouse-clicking on any selected line in the list area will display a context-sensitive menu containing three commands.

Approach displays the Surface Mesh Approach dialog box, which can be used to review or edit the mesh approach currently assigned to the surface. For more information on the available mesh approaches, see *Section 5.1.2.15, "Mesh, Mesh Control, Approach On Surface"* in the Femap Commands guide.

List simply lists all the surfaces on the selected line to the Messages window, while **Show All** highlights all of the surfaces found by the tool using the current options specified on the **Show When Selected** icon menu.

Show Paired Edges

This tool is used to determine which curves have been “paired” in some way due to mesh approach and/or can be automatically “paired” when **Mesh Sizing Propagation** is activated because the curves are coincident and share end points, then lists them to the list area. When **Highlighting** is activated, which is the default, all curves which are paired will also be highlighted in the graphics window. When a solid is sized for hex meshing, the curves which extend from the master surface to the Slave surface are “paired” because all of them need to have the same mesh size in order for mesh properly extrude, revolve, and/or sweep through the solid to create “layers” of solid hex (brick) or wedge elements.

When “paired”, curve IDs will be listed between brackets, separated by commas. For example:

- Two paired curves, “A” and “B”, are on two different solids, sheet solids, and/or general bodies, this listing is “[Curve A ID] , [Curve B ID]”
- Four paired curves, “A”, “B”, “C”, and “D”, are on the same solid the listing is “[Curve A ID, Curve B ID, Curve C ID, Curve D ID]”.
- Two paired curves, “A” and “B”, are on “Solid 1”, while two paired curves, “C” and “D”, are on “Solid 2”. If properly set up for solid meshing (i.e., curves “B” and “C” are on surfaces which have a “Matched - Linked to Surface” mesh approach defined), the listing is “[Curve A ID, Curve B ID] , [Curve C ID, Curve D ID]”.

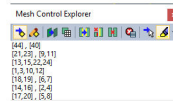

Right-mouse clicking on any selected line in the list area displays a context-sensitive menu. Use **List** to simply lists all the curves on the selected line to the Messages window, while **Show All** highlights all of the curves found by the tool using the current options specified on the **Show When Selected** icon menu.

Show Unpaired Free Edges that are Not Adjacent to Other Edges

This tool is used to visualize curves which are not coincident to other curves and also do not share any end points. Many times this tool will simply highlight geometric free edges in the model. When highlighting is activated, which is the default, all curves which are found by the tool will also be highlighted in the graphics window. Curves found by this tool are always listed individually.

List simply lists the curve on the selected line to the **Messages** window, while **Show All** highlights all of the curves found by the tool using the current options specified on the **Show When Selected** icon menu.

Show Unpaired Free Edges that are Adjacent to Other Edges

This tool is used to determine curves which are partially coincident to other curves, but do not share any end points, then lists them to the list area. When highlighting is activated, which is the default, all curves which are found by the tool will also be highlighted in the graphics window. These curves are listed as "[Curve A ID] , [Curve B ID]".

To potentially create shared end points on a particular set of unpaired curves, select a line in the list area, then right-mouse click and choose the **Imprint Points** command from the context-sensitive menu. To attempt to create shared end points on all of the unpaired curves currently in the list area, select any line from the list area, then right-mouse click and choose the **Imprint Points - All** command from the context-sensitive menu.

List simply lists the curve on the selected line to the **Messages** window, while **Show All** highlights all of the curves found by the tool using the current options specified on the **Show When Selected** icon menu.

Show Edges that are Adjacent to Surfaces with No Imprinted Edges

This tool is used to determine if edges of any number of surfaces are adjacent to the face of a surface, but there is no imprinted edge where an edge(s) of the surface(s) meet the face of another surface (T-Junctions) then lists them to the list area. When highlighting is enabled, which is the default, all *Surface Face-to-Surface Edge* combinations which are found by the tool will also be highlighted in the graphics window. For a single combination, this is listed as "Surface ID > [Surface Edge (Curve) ID]". For combinations where edges from multiple surface intersect a single surface, this is listed as "Surface ID > [Surface Edge (Curve) ID A, Surface Edge (Curve) ID B, etc]".

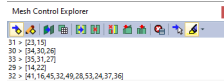

To potentially create imprinted edges on the surface using the surface edges, select a line in the list area, then right-mouse click and choose the **Imprint Edges** from the context-sensitive menu. To attempt to create imprinted edges on all of the *Surface Face-to-Surface Edge* combinations currently in the list area, select any line from the list area, then right-mouse click and choose the **Imprint Edges - All** command from the context-sensitive menu. In addition, if you would like to have the imprinted edges always be extended to the extents of the surface in both directions, activate the **Extend Imprints** toggle on the context-sensitive menu.

List simply lists the surface ID and all curve IDs on the selected line to the **Messages** window, while **Show All** highlights found by the tool using the current options specified on the **Show When Selected** icon menu.

Show Surfaces that Pierce Other Surfaces with No Imprinted Intersection

This tool is used to determine if any number of surfaces pierce through another surface but there are no imprinted curves at the location where the surfaces intersect., then lists them to the list area. When highlighting is enabled, which is the default, all *Surface(s) piercing another Surface without*

Imprinted Intersection(s) combinations which are found by the tool will also be highlighted in the graphics window. For a single combination, this is listed as “Surface being pierced ID > [Piercing Surface ID]”. For combinations where multiple surfaces are piercing a single surface, this is listed as “Surface being pierced ID > [Piercing Surface ID A, Piercing Surface ID B, etc]”.

To potentially create imprinted edges at the intersections of surface(s) which pierce each other, select a line in the list area, then right-mouse click and choose the **Imprint Intersections** from the context-sensitive menu. To attempt to create imprinted edges on all of the surfaces which pierce each other currently in the list area, select any line from the list area, then right-mouse click and choose the **Imprint Intersections - All** command from the context-sensitive menu. In addition, if you would like to have the imprinted edges always be extended to the extents of the surface(s) in both directions, enable the **Extend Imprints** toggle on the context-sensitive menu.

List simply lists the curve on the selected line to the **Messages** window, while **Show All** highlights all of the curves found by the tool using the current options specified on the **Show When Selected** icon menu.

Clear List

This icon is used to clear all lines of curve IDs or surface IDs from the list area.

Locate in List

This icon is only available when the list area is populated with curve or surface IDs by one of the tools. When curve IDs are listed, this icon allows selection of a curve from the graphics window, then locates and highlights the curve in the list area. When surface IDs are listed, this icon locates and highlights the selected surface in this list area.

Show When Selected menu

Contains a number of options to show the entities currently highlighted in the **Mesh Control Explorer** in the main graphics window. Only Curves and Surfaces can be “shown” and which type of entity being shown depends on which tool was used to populate the list in the **Mesh Control Explorer**. By default, this command is enabled. The commands on this menu use the various options of the **Window → Show Entities** command (see *Section 6.3.2.3, “Window, Show Entities...”* in the Femap Commands guide). Once the options have been selected, simply clicking the **Show When Selected** icon will enable/disable the highlighting.

When highlighting is enabled, all entities which are listed to the **Mesh Control Explorer** by tool will be highlighted in the graphics window. If a single line is then highlighted, only the entities on that line will be highlighted.

Setting the menu to **Highlight** highlights the entities in the graphics window. **Transparent Highlight** does the same thing as **Highlight**, but will make all non-selected entities temporarily transparent as well.

Note:

The level of transparency used in the **Transparent Highlight** option can be adjusted using a global value for all entities using **View → Options; Category: Tools and View Style; Transparency** option.

Setting the menu to **Show Selected Only** will cause all entities NOT associated with the selected entities in the **Mesh Control Explorer** to temporarily disappear until **Show When Selected** is toggled off or the model is regenerated. The **Autoscale to Show Entities**, **Show Labels**, and **Show Normals** (shows element normals) options can be toggled and the highlight color can also be chosen from the Femap color palette using the **Highlight Color...** command.

Geometry

- Added an **Overlap Repair** option to the Automatic Midsurface Generation dialog box which is accessed by the **Geometry → Midsurface → Automatic** command.

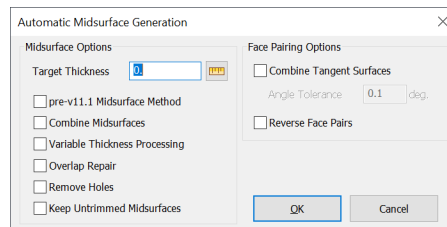

When activated, **Overlap Repair** attempts to automatically remove overlapping midsurfaces caused by offsets in the original solid geometry, thereby resulting in fewer newly created midsurfaces and/or midsurfaces which do not overlap. This option may be useful when creating midsurfaces in cases where multiple internal ribs approach an "intersection" or "near intersection" from various directions and/or the ribs on "opposite sides" of the "intersection" are otherwise not aligned with one another.

- Added **Enhanced Geometry → Curve - Centerline** to better handle more complex beam-like solids, including helical and swept shapes created from complex splines.

Meshing

- Added a **Size Propagation** section to the dialog box for the **Mesh → Mesh Control → Size on Curve**; **Mesh → Mesh Control → Size on Surface**; and **Mesh → Mesh Control → Size on Solid** commands. In each command, there is a **Propagate Sizing** option and an icon button which accesses the Mesh Sizing Propagation Options dialog box. The **Propagate Sizing** option can also be activated and the other options specified via the **Mesh Control Explorer** dockable pane, which was added for 2021.1.

Opens the Mesh Sizing Propagation Options dialog box:

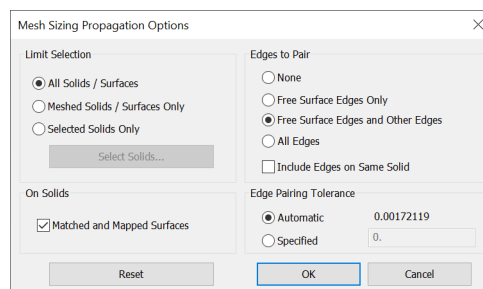

This dialog box is broken into four sections, each controlling a different aspect of mesh sizing propagation.

Limit Selection

Controls which solids/surfaces are considered when mesh sizes are updated. **Choose All Solids/ Surfaces, Meshed Solids/Surfaces Only, or Selected Solids Only.** When using **Selected Solid Only**, click the **Select Solids** button to select solids, sheet solids, and general bodies using the standard entity selection dialog box.

On Solids

If **Slaved and Mapped** Surfaces is activated, then slaved surfaces with mapped mesh approaches are con-sidered when determining which edges to update, otherwise they are not considered.

Edges to Pair

These options will automatically find neighboring edges of unstitched geometric entities (i.e., individual surfaces, sheet solids, and/or non-enclosed volume portions of general bodies) and attempt to match mesh sizes across the multiple coincident edges.

Note:

To be identified and linked by any option in this section, edges must have coincident endpoints.

Off

No edges are paired in this manner.

Free Surface Edges Only

Only edges that are used by one surface will be considered. This is the default, however it will not identify certain types of geometry, such as T-junctions, where one of the edges is an internal edge of sheet solid or general body (i.e., surfaces which have been stitched or non-manifold added together). On the other hand, it will identify T-junctions where all curves that meet at the junction belong to individual surfaces.

Free Surface Edges and Other Edges

Similar to **Free Surface Edges Only**, but also considers internal edges of any sheet solid or general body.

All Edges

Simply checks all geometric edges. This method will have the slowest performance, but also considers edges of regular (non-sheet) solids, which allows it to identify junctions between solids and sheet solids.

Note:

If **Include Edges on Same Solid** is deactivated, which is the default, edges are never checked for pairing with other edges of the same sheet solid, solid, or general body. For instance, if there is a sheet solid that wraps around to form a closed cylinder, the edges would never be linked unless this option is activated.

Edge Pairing Tolerance

This is the tolerance used to automatically pair coincident edges. **Automatic** uses the default node merge tolerance, while **Specified** uses value provided by the user.

Note:

Femap determines the default node merge tolerance based on overall model size. The number is 1/10000 of the *model box diagonal* (think of the model box being an invisible box that completely encapsulates every entity in the model).

- Added a **Detect Surface Poles** option to **Mapped** approaches in the Surface Mesh Approach dialog box. When activated, the location of surface poles will be detected and the selected points may be reordered to create a higher-quality mesh. When deactivated, the points are always used as entered.

Materials

- Added option **607..MSC.Nastran Cohesive Material (MCOHE SOL400)** to **Other Types** to support the MCOHE entry for MSC Nastran SOL 400.
- Added option **608..MSC.Nastran Gasket Material (MATG SOL400, SOL 600)** to **Other Types** to support the MATG entry for MSC Nastran SOL 400 and SOL 600.

Properties

- Added a **Define Property Extensions** icon button to the Define Property dialog boxes for a number of different property types. When clicked, the Property Extensions dialog box is displayed, which allows specification of solver-specific items for the current property type. The options available change from property type-to-property type. The **Filter** icon button can be used to limit the tabs which are displayed in the Property Extensions dialog box.

Options available for Integration Type are "0..Default", "1..Gauss", or "2..Newton-Coates". Options available for Output Type are "0..Default", "1..Corner Nodes", or "2..Gauss Points". Options available for Matrix Scheme are "0..Default", "1..Secant-Type Matrix", or "2..Tangent-Type Matrix".

Property Extensions - Rod

MSC Nastran tab - These options are only used for SOL 400 and written to a PRODN1 entry. When **Large Strain** is activated, an existing material may then be selected from the **Material** drop-down in the **Overrides** section.

Property Extensions - Bar and Beam

MSC Nastran tab - These options are only used for SOL 400 and written to a PBARN1 entry for a bar or a PBEMN1 entry for a beam. When **Large Strain** is activated, the options for **Integration Type** are **0..Default**, **1..Linear/Cubic**, **2..Linear/Cubic Closed Section**, **3..Linear/Cubic Open Section**, or **4..Linear-shear**, while the options for **Section** are **0..Default**, **1..Smeared Cross-Section**, or **2..Numerically Integrated Cross Section**. In addition, an existing material may then be selected from the **Material** drop-down in the **Overrides** section.

Property Extensions - Membrane, Bending Only, and Plate

Autodesk Nastran tab - For plate properties, the **General** section can be used to specify which element stress **Component Direction** will be used to determine element failure and maximum **Compression Allowable**.

The **Shell Type After Reversion** drop-down specifies the type of element being created, **1..Tension Only** or **2..Shear Panel**.

When set to **1..Tension Only** the values defined for **X Compression Factor** and **Y Compression Factor** are used to determine the stiffness when the element fails.

When set to **2..Shear Panel**, **Effectiveness Factor**, F1, F2, F3, and F4 specify treatment of the effective extensional area of the shear panel.

MSC Nastran tab - These options are only used for SOL 400 and written to a PSHLN1 entry. When **Large Strain** is activated, two options, **Integration Type** and **Behavior Type**, are available for each element topology.

For a Membrane, Bending Only, or Plate property, available options for **Integration Type** and **Behavior Type** for each Element Topology for Plates:

Element Topology	Integration Type	Behavior Type
Tria3 Elements	0..Default	0..Default
	1..Linear	2..Doubly-curved thin shell
	5..Linear Discrete Kirchhoff	3..Membrane three-dimensional
Tria6 Elements	0..Default	0..Default
	3..Quadratic	3..Membrane three-dimensional
Quad4 Elements	0..Default	0..Default

Element Topology	Integration Type	Behavior Type
Quad8 Elements	1..Linear	1..Doubly-curved thick shell
	2..Linear Reduced Hourglass control	2..Doubly-curved thin shell
	5..Linear Discrete Kirchhoff	3..Membrane three-dimensional
	0..Default	0..Default
Quad8 Elements	3..Quadratic	1..Doubly-curved thick shell
	4..Quadratic Reduced	3..Membrane three-dimensional

In addition, an existing material may then be selected from the **Membrane** drop-down and/or the **Bending** drop-down in the **Material Overrides** section.

Property Extensions - Plane Strain

MSC Nastran tab - These options are only used for SOL 400 and written to a PSHLN2 entry. When **Large Strain** is enabled, two options, **Integration Type** and **Behavior Type**, are available for each element topology.

Available options for **Integration Type** and **Behavior Type** for each Element Topology for Plane Strain:

Element Topology	Integration Type	Behavior Type
Tria3 Elements	0..Default	0..Default
	1..Linear	1..Axisymmetric Solid
		2..Incompressible Axisymmetric
		4..Plane Strain
		5..Incompressible Plane Strain
Tria6 Elements	0..Default	0..Default
	3..Quadratic	1..Axisymmetric Solid
		3..Plane Stress
Quad4 Elements	0..Default	0..Default
	1..Linear	1..Axisymmetric Solid
	2..Linear Reduced Hourglass control	3..Plane Stress
	6..Linear with Twist	4..Plane Strain
Quad8 Elements	0..Default	0..Default
	3..Quadratic	1..Axisymmetric Solid
	4..Quadratic Reduced	3..Plane Stress

Element Topology	Integration Type	Behavior Type
	5..Quadratic with Twist	4..Plane Strain

In addition, an existing material may then be selected from the **Material** drop-down as well as a **Layer Direction** and/or **Thickness** in the **Overrides** section.

Property Extensions - Laminate

MSC Nastran tab - These options are only used for SOL 400 and are written to PHSLN1 entry. When **Large Strain** is activated, two options, **Integration Type** and **Behavior Type**, are available for each element topology.

Available options for **Integration Type** and **Behavior Type** for each Element Topology.

Element Topology	Integration Type	Behavior Type
Tria3 Elements	0..Default	0..Default
	1..Linear	2..Doubly-curved thin shell
	5..Linear Discrete Kirchhoff	3..Membrane three-dimensional
Tria6 Elements	0..Default	0..Default
	3..Quadratic	3..Membrane three-dimensional
Quad4 Elements	0..Default	0..Default
	1..Linear	1..Doubly-curved thick shell
	2..Linear Reduced Hourglass control	2..Doubly-curved thin shell
	5..Linear Discrete Kirchhoff	3..Membrane three-dimensional
Quad8 Elements	0..Default	0..Default
	3..Quadratic	1..Doubly-curved thick shell
	4..Quadratic Reduced	3..Membrane three-dimensional

In addition, an existing material may then be selected from the **Membrane** drop-down and/or the **Bending** drop-down in the **Material Overrides** section.

Property Extensions - Axisymmetric

MSC Nastran tab - These options are only used for SOL 400 and written to a PSHLN2 entry. When **Large Strain** is activated, two options, **Integration Type** and **Behavior Type**, are available for each element topology.

Available options for **Integration Type** and **Behavior Type** for each Element Topology for Plane Strain:.

Element Topology	Integration Type	Behavior Type
Tria3 Elements	0..Default 1..Linear	0..Default 1..Axisymmetric Solid 2..Incompressible Axisymmetric 4..Plane Strain 5..Incompressible Plane Strain
Tria6 Elements	0..Default 3..Quadratic	0..Default 1..Axisymmetric Solid 3..Plane Stress 4..Plane Strain
Quad4 Elements	0..Default 1..Linear 2..Linear Reduced Hourglass control 6..Linear with Twist	0..Default 1..Axisymmetric Solid 3..Plane Stress 4..Plane Strain
Quad8 Elements	0..Default 3..Quadratic 4..Quadratic Reduced 5..Quadratic with Twist	0..Default 1..Axisymmetric Solid 3..Plane Stress 4..Plane Strain

In addition, an existing material may then be selected from the Material drop-down as well as a Layer Direction and/or Thickness in the Overrides section.

Property Extensions - Solid

MSC Nastran tab - These options are only used for SOL 400 and written to the PSLDN1 entry.

Available options for **Integration Type** and **Behavior Type** for each Element Topology for Plane Strain:.

Element Topology	Integration Type	Behavior Type
Tetra4 Elements	0..Default 1..Linear	0..Default 1..Solid 3..Incompressible Solid
Tetra10 Elements	0..Default 2..Linear Reduced Hourglass control 6..Quadratic	0..Default 1..Solid

Element Topology	Integration Type	Behavior Type
Pyram5 Elements	0..Default 1..Linear 2..Linear Reduced Hourglass control	0..Default 1..Solid
Pyram13 Elements	0..Default 6..Quadratic	0..Default 1..Solid
Wedge6 Elements	0..Default 1..Linear	0..Default 1..Solid
Wedge15 Elements	0..Default 6..Quadratic	0..Default 1..Solid
Brick8 Elements	0..Default 1..Linear 2..Linear Reduced Hourglass control 3..Assumed Strain Enhanced Formulation Solid Shell	0..Default 1..Solid 2..Solid Shell
Brick20 Elements	0..Default 4..Quadratic Reduced 6..Quadratic	0..Default 1..Solid

In addition, an existing material may then be selected from the **Material** drop-down in the **Overrides** section.

Property Extensions - Solid Laminate

MSC Nastran tab - The **Brick8 Elements** and **Brick20 Elements** sections contain an **Integration Type** drop-down menus. Available options for **Brick8 Elements** are **0..Default**, **1..Linear**, and **2..Assumed Strain Enhanced For-mulation Solid Shell**, while available options for **Brick20 Elements** are **0..Default** and **3..Quadratic**.

In addition, it is possible to specify a **Layer Direction** in the **Overrides** section. The value for **Layer Direction** must be ± 1 , ± 2 , or ± 3 only. Default in $+1$. A positive value implies that the composite layer input is a fractional percent of the total element thickness in the ply direction and is recommended. A negative value implies that the composite layer input is the actual thickness of that ply.

These options, along with the options in the Define Property dialog box are used to write the PCOMPLS entry.

Property Extensions - Solid Cohesive

MSC Nastran tab - These options are only used for SOL 400 and write. The **Cohesive Elements** section contains three drop-downs.

Loads and Constraints

- Added an **Equation Coord Sys** drop-down to the Create Loads dialog box for the **Model → Load → Nodal**; **Model → Load → Nodal on Face**; **Model → Load → Elemental**; and **Model → Load → Elemental on Face** commands. The **Equation Coord Sys** drop-down can be used to specify the coordinate system in which equations are evaluated when defining nodal or elemental loads when **Method** is set to **Variable**. By default, this option is set to the active coordinate system in the model, not to match the **Definition Coord Sys**.

Connections (Regions, Properties, and Connectors)

- Added a **Check for Connection to Internal Edges** option to the **Connect → Automatic** command, which is only available when **Edge - Edge** is activated in the **Connection Types** section of the Auto Detection Options for Connections dialog box. When activated, it allows connections to be automatically created between any combination of free edges and internal edges (i.e., non-free edges) of surfaces (sheet solids), solids, and general bodies which are considered coincident based on the value specified for **Tolerance** in the **Detection Options** section. If deactivated, which is the default, no connections will be made between any edge and any internal edge.
- Added a **Surfaces to the Output** section for Connection Regions. Only available when **Defined By** is set to **Surfaces** and is currently only used by MSC Nastran.
- Updated the Connection Region Options dialog box to have three tabs: **Simcenter Nastran**, **MSC Nastran**, and **ABAQUS**. The options on the **Simcenter Nastran** and **ABAQUS** tabs were available in previous versions of Femap, but all of the options on the **MSC Nastran** tab other than **Friction Value (FRIC)** are new for 2021.1.

Body Surface Contact Flag (COPTB)

Flag to indicate how body surfaces may contact. Writes COPTB and corresponding value to BCBDRP entry. Please see MSC documentation for BCONPRG entry for more information.

Friction Value (FRIC) or Friction Table (FRIC - TABLE)

When **Friction Value (FRIC)** is selected, specifies a friction coefficient and writes FRIC and a real number to BCBDRP entry. When set to **Friction Table (FRIC - TABLE)**, represents ID of an existing function, which writes FRIC and an integer value to BCBDRP.

In general, entering the friction coefficient for a contact body pair via a BCTABLE and BCONNECT/BCONPRP is strongly recommended. When a grid point contacts a rigid body, coefficient of friction associated with the rigid body is used. When a grid point contacts a deformable body, average of the coefficients for the two bodies is used.

Smoothing Control (IDSPL)

Controls geometric smoothing of boundary of deformable body option. Enter a value of 0 or leave blank for discrete geometric representation. When a value above 0 is used, the surface of the body is smoothed out with splines (2D) or Coons surfaces (3D) and discontinuity edges/corners are being defined by using absolute values of this setting as the ID of the BLSEG entries. If a BLSEG with ID that does not equal the absolute value of this setting does not exist, the whole body is smoothed and there are no user-defined discontinuity corners (2D) or edges (3D). Furthermore, additional discontinuity edges are being generated automatically if the difference in patch normals exceeds the value of **Discontinuity Threshold (SANGLE)**. Default = 0. Writes IDSPL and corresponding value to BCBDPRP entry.

Midside Node Projection (MIDNOD)

Mid-side node projection flag. Only used when **Smoothing Control IDSPL** does not equal 0. When set to a value above 0, the midside grid of quadratic elements are projected onto the selected spline surfaces. This operation is performed before the contact process starts and it may change the location of grids in contact bodies. It may operate in combination with the initial stress-free contact. Writes MIDNOD and corresponding value to BCBDPRP entry.

Discontinuity Threshold (SANGLE)

Threshold for automatic discontinuity detection in degrees. Used for geometric smoothing option in SOL 400 only. Default = 60.0. Not used when **Smoothing Control (IDSPL)** is greater than or equal to 0. Writes SANGLE and corresponding value to BCBDPRP entry.

Contact Check (ISTYP)

Check of contact conditions and is not necessary in segment-to-segment contact. Writes ISTYP and either 0 (default) or 2 to BCBDPRP entry.

0..Check Each Body

Each deformable body is checked versus the other.

1..Optimized Contact

Double-sided contact with automatic optimization of contact constraint equations.

Rigid Options button

Opens the Rigid Region Options dialog box, which is used to specify values for the various fields of the BCRIGID entry.

Motion Control

This section is used to specify the CGID and CONTROL fields on the first line of the BCRIGID entry, along with the NLOAD field on the second line. **Control Node (CGID)** and **Rotation Control Node (NLOAD)** are the IDs of existing node(s). Choose from one of the three options for **Control Type (CONTROL)**.

Rotation Axis

This section is used to specify values for the DCOS1, DCOS2, and DCOS3 fields on the second line of the BCRIGID entry. When set to **X (DCOS1)/Y(DCOS2)/Z(DCOS3)**, writes a specified value as a real number to DCOS1, DCOS2 and/or DCOS3 fields, respectively. If set to **Time Dependent**

X/Time Dependant Y/Time Dependent Z, writes ID of existing function to DCOS1, DCOS2, and/or DCOS3 fields as an integer.

Growth Factor

This section is used to specify values for the fields on the GROW line of the BCRIGID entry. The values for Component 1 (GF1), Component 2 (GF2), and Component 3 (GF3) are written to the GF1, GF2, and GF3 fields, respectively. The IDs of existing functions selected for Table 1 (TAB-GF1), Table 2 (TAB-GF2), and Table 3 (TAB-GF3) are written to the TAB-GF1, TAB-GF2, and/or TAB-GF3 fields, respectively.

Angular Velocity

This section is used to specify values for the ANGVEL on the first line of the BCRIGID entry, along with the values for the VELRB1, VELRB2, and VELRB3 fields on the second line of the BCRIGID entry. When set to **Angular Velocity Value (ANGVEL)/VX (VELRB1)/VY (VELRB2)/VZ (VELRB3)**, writes a specified value as a real number to ANGVEL, VX (VELRB1), VY (VELRB2) and/or VZ (VELRB3) fields, respectively. If set to **Time Dependent Value/Time Dependant VX/Time Dependent VY/Time Dependent VZ**, writes ID of existing function to ANGVEL, VX (VELRB1), VY (VELRB2), and/or VZ (VELRB3) fields as an integer.

Approach Velocity

This section is used to specify values for the fields on the APPROV line of the BCRIGID entry. Angular Velocity (A) writes a value to the A field. Rotation Axis X (N1)/Rotation Axis Y (N2)/Rotation Axis Z (N3) are written to the N1, N2, and N3 fields, respectively, while Velocity X (V1)/Velocity Y (V2)/Velocity Z (V3) are written to the V1, V2, and V3 fields.

- Added **Norm Scale Fac (SFNPNT)** and **Tang Scale Fac (SFTPNT)** options to the **Contact** section of the MSC Nastran Advanced Contact Options dialog box accessed by the **Advanced Options** button on the **MSC Nastran** tab.

Norm Scale Fac (SFNPNT)

Scale factor of augmented Lagrange penalty factor along contact normal direction. Value must be above 0.0 (Default=1.0). Norm Scale Fac (SFNPNT)*Lagrange Factor (PENALT) used in analysis. If this field is left default, value of SFNPNT entered for BCPARA, specified in **Analysis Set Manager**, will be used. A non-blank value entered in SFNPNT will override the value of SFNPNT in BCPARA. SOL 400 only.

Tang Scale Fac (SFTPNT)

Scale factor of augmented Lagrange penalty factor along contact normal direction. Value must be above 0.0 (Default=1.0). Tang Scale Fac (SFTPNT)*Lagrange Factor (PENALT) used in analysis. If this field is left default, value of SFTPNT entered for BCPARA, specified in **Analysis Set Manager**, will be used. A non-blank value entered in SFTPNT will override the value of SFTPNT in BCPARA. Sol 400 only.

- Added a **Cohesive Options** button to the **Glue Break** section of the MSC Nastran Advanced Contact Options dialog box accessed by the **Advanced Options** button on the **MSC Nastran** tab.

Displays the Contact Glued Contact Options dialog box, which can be used to specify parameters for **Cohesive (Flexible) Glued Contact**. These options are written as parameters to a BCONPRG entry,

which is potentially used in conjunction with BCONPRP entry, with one or both entries referenced by a BCONNECT entry. Currently, these options are only for SOL 400.

Note:

Cohesive (Flexible) contact is only supported for surface-to-surface contact, thus all limitations for surface-to-surface contact are also applicable to cohesive contact. In addition, the options in the **Glue Break** section are not supported when using Cohesive contact.

Enable Cohesive Contact (FGCFLG)

Flag to activate Cohesive Glued Contact. Creates PGCFLG entry. When deactivated, which is default, writes 0, which indicates no Cohesive Contact. When activated, writes 1, which activates Cohesive Glued Contact.

Normal Stiffness (FGCNST)

Equivalent normal contact stiffness of connector for Cohesive Glued Contact. Creates FGCNST entry and corresponding value.

Tangent Stiffness (FGCTST)

Equivalent tangential contact stiffness of connector for Cohesive Glued Contact. Creates FGCTST entry and corresponding value.

Normal Stress Function (FGCNSTR)

ID of function defining contact normal stress versus relative displacement for Cohesive Glued Contact. Creates FGCNSTR entry referencing ID of existing function.

Tangent Stress Function (FGCTSTR)

ID of function defining contact tangential stress versus relative displacement for Cohesive Glued Contact. Creates FGCTSTR entry referencing ID of existing function.

Normal Stiffness Function (FGCNSTI)

ID of function defining contact normal stiffness versus relative displacement or temperature for Cohesive Glued Contact. Creates FGCNSTI entry referencing ID of existing function.

Tangent Stiffness Function (FGCTSTI)

ID of function defining contact tangential stiffness versus relative displacement or temperature for Cohesive Glued Contact. Creates FGCTSTI entry referencing ID of existing function.

Reference Node (FGCRCEN)

ID of node on which the resultant contact and moment are based.

- Added an **Interference Options** button to MSC Nastran Advanced Contact Options dialog box accessed by the **Advanced Options** button on the **MSC Nastran** tab.

The options in this section are only available when **Type** is set to **0..Contact** and written as parameters to a BCONPRG entry, which can potentially be used in conjunction with a BCONPRP entry,

with one or both entries referenced by a BCONECT entry. Currently, these options are only for SOL 400.

Method (OPINTRF)

The method for interference fit. Integer value greater than or equal to 0 (Default=0).

0..Small Interference Fit

Small interference fit (solved in one increment).

1..Varying with time and resolved in normal direction

Interference fit varies with time; resolved in normal direction.

2..Varying with time in a user specified direction

Interference fit varies with time in a user specified direction.

3..Varying with time using a scale factor

Interference fit varies with time using scale factor.

4..Automatic fit varying with time and node location

Automatic interference fit varies with time and node location.

Variation Table (TBINTRF)

ID of function used for interference fit. Creates TBINTRF entry referencing ID of existing function. Usage of the function depends on the setting for Method (OPINTRF):

0..Small Interference Fit

Not used.

1..Varying with time and resolved in normal direction

Variation of interference closure with respect to time.

2..Varying with time in a user specified direction

Variation of magnitude of translation vector with respect to time.

3..Varying with time using a scale factor

Variation of magnitude of scale factor with respect to time.

4..Automatic fit varying with time and node location

Variation of magnitude of penetration vector projected node position on the master segment with respect to time.

Region (CBINTRF)

Specifies if the Slave region or Master region of each connector referencing a particular connection property should be used for interference fit. Creates CBINTRF entry and writes 0 ("0..Slave" selected, default) or 1 ("1..Master" selected). Usage depends on the setting for Method (OPINTRF):

0..Small Interference Fit and 1..Varying with time and resolved in normal direction

Not used.

2..Varying with time in a user specified direction

Use translation vector of each Slave or Master region.

3..Varying with time using a scale factor

Use scale factors of each Slave or Master region.

4..Automatic fit varying with time and node location

Determines penetrations of each Slave or Master region.

Fit CSys (CDINTRF)

ID of coordinate system used by Interference Vec X (VXINTRF), Interference Vec Y (VYINTRF), and Interference Vec Z (VZINTRF) for interference fit. Creates CDINTRF entry referencing ID of existing coordinate system. Usage depends on the setting for Method (OPINTRF):

0..Small Interference Fit, 1..Varying with time and resolved in normal direction, and 4..Automatic fit varying with time and node location

Not used.

2..Varying with time in a user specified direction

Coordinate system for direction cosines of translation vector.

3..Varying with time using a scale factor

Coordinate system for scale factor vector.

Pen Search Tolerance (PTINTRF)

Penetration search tolerance for interference fit. Only used when **Method (OPINTRF)** is set to **4..Automatic fit varying with time and node location**. The value must be greater than or equal to 0 (Default = error tolerance*100).

Interference Vec X (VXINTRF), Interference Vec Y (VYINTRF), and Interference Vec Z (VZINTRF)

X, Y, and Z components of vector for interference fit (Default = 0.0). Usage depends on the setting for **Method (OPINTRF)**:

0..Small Interference Fit, 1..Varying with time and resolved in normal direction, and 4..Automatic fit varying with time and node location

Not used.

2..Varying with time in a user specified direction

Direction cosines for the translation vector.

3..Varying with time using a scale factor

Scale factor vector.

Scaling Center X (XCINTRF), Scaling Center Y (YCINTRF), and Scaling Center Z (ZCINTRF)

X, Y, and Z components interference fit center of scaling. Only used when **Method (OPINTRF)** is set to **3..Varying with time using a scale factor**. Coordinates must be specified in global rectangular coordinate system (Default = 0.0).

Initial Configuration (OPINGP)

Initial gap or overlap option. Choose from **0..None** or **1..Initial Gap or Overlap**. Writes OPINGP with corresponding value of 0 (**0..None**) or 1 (**1..Initial Gap or Overlap**).

Search Tolerance (TOLINGP)

Search tolerance of initial gap. Only used when **Initial Configuration (OPINGP)** is set to **1..Initial Gap or Overlap**. Writes TOLINGP and corresponding value (Default = average edge length of all contact segments).

Adjusted Region (CDINGP)

Specifies if Slave region or Master region of each connector referencing a particular connection property should be adjusted. Only used when **Initial Configuration (OPINGP)** is set to **1..Initial Gap or Overlap**. Creates CDINGP entry, writes 0 (**0..Slave** selected, default) or 1 (**1..Master** selected).

Overlap Magnitude (MGINP)

Gap or overlap magnitude. Only used when **Initial Configuration (OPINGP)** is set to **1..Initial Gap or Overlap**. When value is greater than 0.0, signifies a gap. When value less than 0.0, signifies an overlap. When value = 0.0, which is the default, initial gap distance is preserved.

Listing

Added an **Evaluate Group to ensure Entity Selection is valid** option to the **List → Groups** command. This option is on by default, but only used when the **List Entities in Group** option is enabled. Simply performs the **Group → Operations → Evaluate** command on all selected groups before listing the entities in each group.

Views

- Added support for RBE1 elements when using Best Available or Performance Graphics.

Output and Post-Processing

- Added a **Linear and Parabolic Types** option to the Contour Options dialog box, which controls if averaging of results occurs across boundaries between linear and parabolic solid elements.

Geometry Interfaces

The following Femap interfaces have been updated to support newer geometry formats:

Femap Interface	Latest Supported Version
Parasolid	33.0
NX	version 1926 (2020)
Solid Edge	2021

For details, see *Section 9, "Geometry Interfaces"* in the Femap User Guide.

Analysis Program Interfaces

Several of the analysis program interfaces have been improved. These changes include:

- Femap Neutral File Interface
- MSC Nastran Interface
- Simcenter Nastran Interface
- Nastran Interfaces (Simcenter and MSC/MD)
- ABAQUS Interface

For details, see *Section 8, "Analysis Program Interfaces"* in the Femap User Guide.

Femap Neutral File Interface

- Updated Neutral Read and Write for v2021.1 changes.

MSC Nastran Interface

SOL 400 Overview

- Added support for Analysis Type **30..Implicit Nonlinear**, which is used to setup analysis jobs using SOL 400. To support SOL 400, new dialog boxes have been created in the **Analysis Set Manager** to enter options for Non-linear Behavior (Nonlinear Behavior Options), Automatic Contact Parameters (Automatic Contact Generation), and Control Parameters (NASTRAN Implicit Nonlinear Analysis). In addition, new options were added to Contact Parameters (MSC Nastran Contact Solver Parameters). Finally, two new entity types, Analysis Step (Analysis Step dialog box) and Global Step (Global Analysis Steps dialog box), have been created to perform analysis chaining within a particular subcase.

Nonlinear Behavior

The Nonlinear Behavior Options dialog box is used to specify values for specific fields on the NLMOPTS entry:

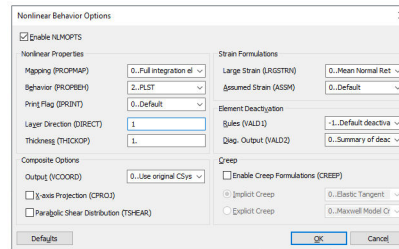

When on, **Enable NLMOPTS** writes specified options to NLMOPTS entry. When off, writes nothing.

Nonlinear Properties

The items in this section are written to the SPROPMAP line of the NLMOPTS entry. These options control auto-mated inclusion of nonlinear property options. See MSC Nastran Quick Reference Guide for more information.

Mapping (PROPMAP)

Value written to PROPMAP field depends on selected option.

-1..No mapping considered

Writes a value of -1, which means no mapping is considered.

0..Full integration elements when necessary

Writes 0, which means map to full integration elements associated with nonlinear property extension entries when necessary.

1..Reduced integration elements when necessary

Writes 1, which means map to reduced integration elements associated with nonlinear property extension entries when necessary.

2..Full integration elements when possible

Writes 2, which means map to full integration elements associated with nonlinear property extension entries when possible.

3..Reduced integration elements when possible

Writes 3, which means map to reduced integration elements associated with nonlinear property extension entries when possible.

Behavior (PROPBEH)

Text written to PROPBEH field depends on selected option. **0..1D** writes 1D, **1..3D** writes 3D, **2..PLST** writes PLST, **3..PSTR** writes PSTR, and **4..AXI** writes AXI.

Print Flag (IPRINT)

Print flag for generated property. Value written to IPRINT field depends on selected option.

0..Default

Writes value of 0.

1..Print

Writes 1.

2.Punch

Writes 2.

3..Print and Punch

Writes 3.

Layer Direction (DIRECT)

Layer Direction Flag. Value written to DIRECT field depends on specified value. Must be an integer value of 1, 2, or 3. Default is 1.

Thickness (THICKOP)

Out of plane thickness for 2D solids. Value written to THICKOP field depends on specified value, which must be greater than or equal to 0.0. Default is 1.0.

Composite Options

The first two items in this section are written to the INLAM line of the NLMOPTS entry, while the third is written to the SHEAR line.

Output (VCOORD)

Selects coordinate system for interlaminar stress output. Text written to VCOORD field depends on selected option.

0..Use original CSys

Writes nothing, meaning use original coordinate system for interlaminar stress output.

1..Use Ply CSys of bottom layer

Writes BOTT, meaning use ply coordinate system of bottom layer of the interlaminar stress output.

2..Use Ply CSys of above layer

Writes TOP, meaning use ply coordinate system of top layer of the interlaminar stress output.

X-axis Projection (CPROJ)

Activates projection system for projecting X-axis of CORDM onto layer plane. When on, writes ON to CPROJ field, which indicates projection scheme activated. When off, writes nothing or OFF.

Parabolic Shear Distribution (TSHEAR)

When on, writes TSHEAR to VALS field to indicate parabolic shear distribution is used for certain element types. When off, THEAR line is not written.

Strain Formulations

The first item in this section is written to the LRGSTRN line of the NLMOPTS entry, while the second is written to the ASSM line.

Large Strain (LRGSTRN)

Specifies Large Strain Formulation. Value written to VALLE field on LRGSTRAN line depends on selected option.

-1..No Large Strain Formulation

Writes -1.

0..Mean Normal Return

Writes 0.

1..Hypoelasticity and additive plasticity with mean normal return

Writes 1.

2..Hyperelasticity and multiplicative plasticity with radial return

Writes 2.

Assumed Strain (ASSM)

Assumed strain option. Text written to VALA field on ASSM line depends on selected option.

0..Default

ASSM line not written and assumed strain is calculated automatically for certain element types under certain conditions.

1..Use assumed strain formulation

Writes ASSUMED, which means assumed strain is calculated manually for certain element types under certain conditions.

2..Do not use assumed strain formulation

Writes OFF, which means assumed strain is never calculated.

Element Deactivation

The items in this section are written to the DEACTEL line of the NLMOPTS entry.

Rules (VALD1)

Select default deactivation rules for elements in each physics pass in the analysis. Value written to VALD1 field depends on selected option.

-1..Default deactivation rules are always ignored

Writes -1, which is default for single physics analysis.

0..Default deactivation rules are always applied

Writes 0, which is default in coupled analysis.

1..Default deactivation rules are applied in a mechanical pass only

Writes 1.

2..Default deactivation rules are applied in a thermal pass only

Writes 2.

Diag. Output (VALD2)

Select diagnostic output behavior for active and deactivated elements. Value written to VALD2 field depends on selected option.

0..Summary of deactivated elements

Writes 0, meaning a summary of all deactivated elements is printed. If no elements get deactivated output is skipped.

1..Detailed list of deactivated elements

Writes 1, meaning a detailed list of all deactivated elements is printed. If no elements get deactivated output is skipped.

2..Summary of deactivated and remaining elements

Writes 2, meaning a summary of all deactivated and all remaining active elements is printed.

3..Detailed list of deactivated and remaining elements

Writes 3, meaning a detailed list of all deactivated and all remaining active elements is printed.

Creep

The items in this section are written to the CREEP line of the NLMOPTS entry.

Enable Creep Formulations (CREEP)

When on, the CREEP line is written with either values for VALC1 and VALC2 or values for VALC3 and VALC4. This line indicates the formulation to use for creep analysis.

Note:

Creep data should be entered using the MATVP entry, not the CREEP bulk data entry.

Implicit Creep

When selected, writes the selected option to a combination of the VALC3 and VALC4 fields. In all cases, a value of a value of 1 is written to VALC3. The value of VALC4 depends on selected option, where **0..Elastic Tangent** writes a value of 0, **1..Secant Tangent** writes a 1, or **2..Radial Return** writes a 2.

Explicit Creep

When selected, writes the selected option to a combination of the VALC1 and VALC2 fields. In all cases, a value of a value of 0 is written to VALC2. The value of VALC1 depends on selected

option, where **0..Maxwell Model Creep** writes a value of 0 or **1..Explicit Viscoplastic Creep** writes a 1.

Automatic Contact Parameters

The Automatic Contact Generation dialog box is used to specify values for specific fields on the BCAUTOP entry, which are used for Automatic contact generation (ACG).

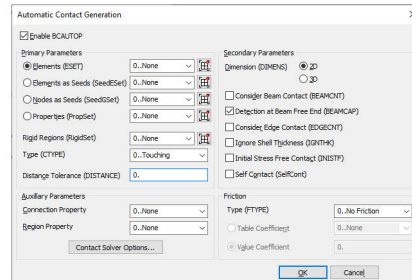

When enabled, **Enable BCAUTOP** writes specified options to BCAUTOP entry, When disabled, writes nothing.

Primary Parameters

The items in this section are the most important parameters for build of contact bodies, match of contact pairs.

Elements (ESET)

When selected, specifies the element IDs to only consider for automatic creation of contact bodies. When a group is selected from the drop-down, a SET1 entry will be created in Case Control containing element IDs, then ESET will be written and reference the ID of the SET1 entry. If the drop-down is set to **0..None**, then a SET1 entry will not be written or referenced by ESET, thus all elements in the model will be considered.

Elements as Seeds (SeedESet)

When selected, specifies the element IDs to consider as seeds for automatic creation of contact bodies. When a group is selected from the drop-down, a SET1 entry will be created in Case Control containing element IDs, then SeedESet will be written and reference the ID of the SET1 entry. If the drop-down is set to **0..None**, then a SET1 entry will not be written or referenced by SeedESet, thus all elements in the model will be considered as seed elements.

Nodes as Seeds (SeedGSet)

When selected, specifies node IDs to determine seed elements for automatic creation of contact bodies. Only considers elements which are connected to the specified node IDs. When a group is selected from the drop-down, a SET1 entry will be created in Case Control containing node IDs, then SeedNSet will be written and reference the ID of the SET1 entry. If the drop-down is set to **0..None**, then a SET1 entry will not be written or referenced by SeedNSet, thus all nodes in model are considered to determine seed elements.

Properties (PropSet)

When selected, specifies the property IDs to use for automatic creation of contact bodies. When a group is selected from the drop-down, a SET1 entry will be created in Case Control containing property IDs, then PropSet will be written and reference the ID of the SET1 entry. If the drop-down is set to **0..None**, then a SET1 entry will not be written or referenced by PropSet, thus all properties in model are considered.

Rigid Regions (RigidSet)

Specifies connection region IDs with **Type** set to **Rigid** to consider for automatic creation of contact bodies. When a group is selected from the drop-down, a SET1 entry will be created in Case Control containing connection regions IDs, then RigidSet will be written and reference the ID of the SET1 entry. If the drop-down is set to **0..None**, then a SET1 entry will not be written or referenced by RigidSet, thus all connection regions in model with **Type** set to **Rigid** are considered.

Note:

To quickly create a new group or edit an existing group, click the **New Group** icon button next to a drop-down, then use the Quick Group dialog box to create, then populate the group with entities (**New Group** button, followed by **Edit Group** button) or simply edit an existing group (select a group from list, click **Edit Group** button). In all cases, clicking **Edit Group** will open a standard selection dialog box allowing selection of the type of entity needed by a particular set. For instance, when using the icon button next to the **Elements (ESET)** drop-down, you will be prompted to select elements.

Type (CTYPE)

Type of contact. Text written to CTYPE field depends on selected option.

0..Touching

Writes TOUCH (default).

1..Permanent Glue

Writes PGLUE.

2..Step Glue

Writes SGLUE.

3..General Glue

Writes GGLUE.

Distance Tolerance (DISTANCE)

Distance tolerance of contact pair. If the distance between any two points which are belonging to two different contact bodies is less than this value, these two contact bodies are recognized to be a contact pair. Default value of DISTANCE is 100 times value of contact tolerance (ERROR). If using the default ERROR, the value for ERROR is the smallest of the following values:

- 1/20 of the smallest nonzero element dimension (plates or solids) in the contact body.

- 1/4 of the thinnest shell thickness in the contact body.

Auxiliary Parameters

The items in this section allow for selection of an existing connection property and/or connection region from the appropriate drop-down to specify options on the BCAUTOP entry.

In addition, the **Contact Solver Options** button displays the MSC Nastran Contact Solver Parameters dialog box. For more information, see *Section 8.8.1.33, "Contact Parameters (MSC Nastran Only)"* in the Femap User Guide.

Secondary Parameters

The items in this section are helpful for user to provide more detail and further requirement for contact model establishment and contact analysis with automatic contact generation.

Dimension (DIMENS)

Dimension of contact bodies to create. When set to 2D, writes DIMENS and 2D. When set to 3D (default), writes DIMENS and 3D.

Consider Beam Contact (BEAMCNT)

Determines if beams should be included in contact definition. When enabled, writes BEAMCNT and YES. When disabled, which is the default, writes nothing.

Detection at Beam Free End (BEAMCAP)

Mainly used for contact pair detection where contact occurs at free beam end. When enabled, which is the default, writes nothing. When disabled, writes BEAMCAP and NO.

Consider Edge Contact (EDGECONT)

Determines if shell edge is included in contact definition. When enabled, writes EDGECONT and YES, which means free and hard shell edges are included in the contact definition. When disabled, which is the default, writes nothing and no shell edges are included in the contact definition.

Ignore Shell Thickness (IGTHNK)

Indicates if shell element thickness should be ignored for contact detection. When enabled, writes IGTHNK and YES to ignore shell thickness. When disabled, which is the default, writes nothing and shell thickness is included in detection.

Initial Stress Free Contact (INISTF)

Indicates if initial stress free contact should be allowed. When enabled, writes INISTF and YES, meaning initial stress free contact is implemented. When disabled, which is the default, writes nothing, meaning general contact without implementation of initial stress free.

Self Contact (SelfCont)

Indicates if self contact should be considered. When enabled, writes SelfCont and Yes. When disabled, writes nothing.

Friction

The items in this section are used to specify the options for friction.

Type (FTYPE)

Type of friction. When set to **0..No Friction**, which is the default, writes nothing. When set to **6..Bilinear Coulomb Friction**, writes FTYPE and BLCOUL (indicates value of 6). When set to **7..Bilinear Shear Friction**, writes FTYPE and BLSHEAR (indicates value of 7).

Coefficient options

Used to specify value for friction. When set to **Table Coefficient**, writes FRIC along with an integer value which corresponds to the ID of function currently selected in the drop-down. When set to **Value Coefficient**, writes FRIC along with the value specified in the field.

NASTRAN Implicit Nonlinear Analysis

Opens the Nastran Implicit Nonlinear Analysis dialog box, which is used to specify control parameters for the Master Case, any subcase, or any analysis step for implicit nonlinear analysis (SOL 400):

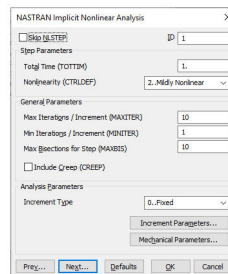

Writes specified options to NLSTEP Bulk Data entry, along with NLSTEP = ID entry to the appropriate location in Case Control. If **Skip NLSTEP** is on, no options may be specified and nothing is written.

Value for ID is written to the ID field of NLSTEP. If a Subcase or Step has the same ID as Master Case, a different Subcase, and/or a different Step, it will be properly incremented during export, so each NLSTEP has a unique ID.

Step Parameters

The items in the section are written to specific fields on the first line of the NLSTEP entry.

Total Time (TOTTIM)

Total time for the load case. Must be a real number with a positive value. Default is 1.0. Value is written to TOTTIM field.

Nonlinearity (CTRLDEF)

Used to control the default values used for options specified the **General Parameters** section and the Mechanical Analysis Parameters dialog box, which is accessed by clicking the **Mechanical Parameters** button.

Note:

Once an option has been selected, click the **Defaults** button in the appropriate dialog box to update the default values. This will allow blank values to be written to the input file for those options.

Writes selected option to CTRLDEF field.

0..Default

Writes nothing.

1..Linear

Writes QLINEAR, meaning defaults are set for quasi-linear analysis.

2..Mildly Nonlinear

Writes MILDLY, meaning defaults are set for mildly nonlinear analysis.

3..Severely Nonlinear

Writes SEVERELY, meaning defaults are set for severely nonlinear analysis.

General Parameters

The items in the section are written to specific fields on the GENERAL of the NLSTEP entry.

Max Iterations / Increment (MAXITER)

Maximum number of iterations allowed for each increment. Default is 10.
Writes value to MAXITER field.

Min Iterations / Increment (MINITER)

Minimum number of iterations needed for each increment. Must be a value greater than 0. Default is 1, unless **Nonlinearity** (CTRLDEF) is set to **2..Severely Nonlinear**, then default value is 2. Writes value to MINITER field.

Max Bisections for Step (MAXBIS)

Maximum number of bisections allowed in the current step. Value can be positive or negative. Default is 10. If value is positive and solution does not converge after the specified number of bisections, the best solution is computed and the analysis is continued to the next time step. If value is negative and solution does not converge after the absolute value of specified number of bisections, analysis is terminated.

Include Creep (CREEP)

Flag to include creep in current load case. If disabled, which is the default, nothing is written to the CREEP field, meaning creep will not be included, even if creep is defined for a material. When on, a value of 1 is written to the CREEP field. For nonlinear elements only..

Analysis Parameters

Depending on the setting for **Increment Type**, the different options are available when clicking the **Increment Parameters** button.

When **Increment Type** is set to **0..Fixed**, clicking the **Increment Parameters** button displays the Fixed Time Stepping Parameters dialog box. See *Fixed Time Stepping Parameters* in the Femap User Guide for more information.

When **Increment Type** is set to **1..Adaptive**, clicking the **Increment Parameters** button displays the Adaptive Load Stepping Parameters dialog box. See *Adaptive Load Stepping Parameters* in the Femap User Guide for more information.

When **Increment Type** is set to **2..Arc-Length**, clicking the **Increment Parameters** button displays the Arc-Length Load Stepping Parameters dialog box. See *Arc-Length Load Stepping Parameters* in the Femap User Guide for more information.

Note:

The arc-length increment type is not supported for contact analysis and should not be used when **Analysis Type** if set to **3..Transient**.

Clicking the **Mechanical Parameters** button displays the Mechanical Analysis Parameters dialog box. See *Mechanical Analysis Parameters* in the Femap User Guide for more information.

Fixed Time Stepping Parameters

The items in Fixed Time Stepping Parameters dialog box are written to the FIXED line of the NLSTEP entry.

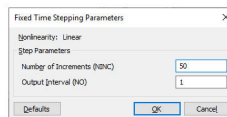

Step Parameters

Number of Increments (NINC)

Number of increments for fixed time stepping. Value must be above 0. Default is 50. When value other than 50 is entered, writes value to NINC field. The time step for each increment is calculated value specified for Total Time (TOTTIM)/value specified for Number of Increments (NINC).

Output Interval (NO)

Interval for output. Every NO-th increment will be saved for output. Must be a value greater than or equal to 0. Default is 1. When value other than 1 is entered, writes value to NO field.

Adaptive Load Stepping Parameters

The items in Adaptive Load Stepping Parameters dialog box are written to the various ADAPT lines of the NLSTEP entry.

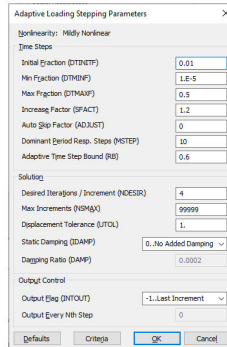

Time Steps

Initial Fraction (DTINITF)

Initial time step defined as fraction of Total Time (TOTTIM). Default is 0.01. If this value is greater than or equal to **Max Fraction (DTMAXF)**, then the value is reset to that value. If **Nonlinearity (CTRLDEF)** is set to **1..Linear**, this value should be set equal to **Total Time (TOTTIM)**. When set to a value other than 0.01, writes specified value to DTINITF field on first ADAPT line.

Min Fraction (DTMINF)

Minimum time step defined as fraction of **Total Time (TOTTIM)**. Default is 1.0E-5. When set to a value other than 1.0E-5, writes specified value to DTMINF field on first ADAPT line.

Max Fraction (DTMAXF)

Maximum time step defined as fraction of **Total Time (TOTTIM)**. Default is 0.5. When set to a value other than 0.5, writes specified value to DTMAXF field on first ADAPT line.

Note:

When **Analysis Type** is set to **3..Transient** for the Master Case, Subcase, or Step, this value should be set between 0.05 and 0.2.

Increase Factor (SFACT)

Factor for increasing time steps due to number of iterations. Default is 1.2. When set to a value other than 1.2, writes specified value to SFACT field on first ADAPT line.

Auto Skip Factor (ADJUST)

Time step skip factor for automatic time step adjustment. Only used when **Analysis Type** is set to **3..Transient** for the Master Case, Subcase, or Step. Default is 0. When set to a value other than 0, writes value to ADJUST field on third ADAPT line.

Dominant Period Resp. Steps (MSTEP)

Number of steps to obtain the dominant period response. Default is 10. When value other than 10 is specified, writes value to MSTEP field on third ADAPT line.

When set to an integer value from 10 to 200, activates frequency based adaptive time step adjustment with bounds, using value specified for Adaptive Time Step Bound (RB), when specified increment converges. It cannot be combined with iteration based adaptive time step adjustment, controlled by Desired Iterations / Increment (NDESIR), thus the value for Desired Iterations / Increment (NDESIR) is always ignored in this case.

When set to a value of -1, activates frequency based adaptive time step adjustment without bounds, thus value specified for Adaptive Time Step Bound (RB) is ignored. It can be combined with iteration based adaptive time step adjustment controlled by Desired Iterations / Increment (NDESIR). If Desired Iterations / Increment (NDESIR) is set to 0, time step is only adjusted after the increment converges.

Adaptive Time Step Bound (RB)

Define bounds for maintaining the same time step for the stepping function during the adaptive process. Must be value from 0.1 to 1.0. Default is 0.6. When value other than 0.6 is specified, writes value to RB field on third ADAPT line. See definition for Dominant Period Resp. Steps (MSTEP) for more information about when this value is used.

Output Control

Output Flag (INTOUT) and Output Every Nth Step

Output flag and Interval value to use when options is set to **1..Equally Spaced Intervals**. Writes value for selected option to INTOUT field on first ADAPT line.

-1..Last Increment

Writes value of -1, meaning only the last increment of the step will be output.

0..Every Load Increment

Writes value of 0, meaning every computed load increment will be output.

1..Equally Spaced Intervals

Writes, value specified for **Output Every Nth Step**, meaning output will be obtained at equally spaced intervals, thus time step will be temporarily adjusted if necessary in order to reach certain intervals.

Criteria button

Opens User Criteria Parameters dialog box:

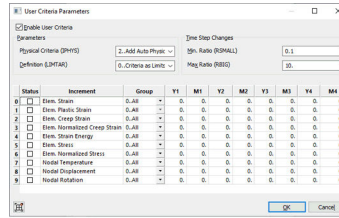

If **Enable User Criteria** is enabled, the options in the **Parameters** and **Time Step Changes** sections in the top half of the dialog box can be used to write values to fields on the second ADAPT line of the NLSTEP entry.

Physical Criteria (IPHYS)

Determines if automatic physical criteria should be added and how analysis should proceed if a user criterion is not satisfied. Writes value for selected option to IPHYS field. Default is **2..Add Auto Physical Criteria; Stop When User Criteria Exceeded**.

-2..No Auto Physical Criteria; Continue When User Criteria Exceeded

Writes value of -2, meaning do not add automatic physical criteria; continue when user criteria are not satisfied.

-1..Add Auto Physical Criteria; Continue When User Criteria Exceeded

Writes value of -1, meaning add automatic physical criteria; continue when any user criterion is not satisfied.

1..No Auto Physical Criteria; Stop When User Criteria Exceeded

Writes value of 1, meaning add automatic physical criteria; stop when any user criterion is not satisfied.

2..Add Auto Physical Criteria; Stop When User Criteria Exceeded

Writes value of 2, meaning do not add automatic physical criteria; stop when any user criterion is not satisfied

Definition (LIMTAR)

Controls how user criteria are used. When set to **0..Criteria as Limits**, which is default, writes value of 0 to LIMTAR field. When set to **1..Criteria as Targets**, writes value of 1 to LIMTAR field.

Note:

When used as limits, time step will be reduced if the criterion would be violated. When used as targets, time step will be increased if the calculated results are less than what is specified by the criteria.

Min. Ratio (RSMALL)

Smallest ratio between time step changes due to user criteria. Default is 0.1. When set to value other than 0.1, writes value to RSMALL field.

Max Ratio (RBIG)

Largest ratio between time step changes due to user criteria. Default in 10.0. When set to value other than 10.0, writes value to RBIG field.

The bottom half of the dialog box can be used to specify values for up to 10 different user-defined criteria. These values are then written to a TABSCTL entry. The ID of the TABSCTL entry is then referenced by the CRITTID field on the second "ADAPT" line of the NLSTEP entry.

The various columns are used for several reasons, including selection of user criteria to consider, choose which entities should be considered for each user criteria, and specify limit values for each criteria.

Status

When the box in the **Status** column is on, that User Criteria will be written to the TABSCTL entry using the specified group information and ranges of limit target values.

Increment

This column contains names of the 10 potential user criteria. Selected user criteria are written as text to a ICRTi field on the TABSCTL entry. Available options are **Elem. Strain** (writes ESI), **Elem. Plastic Strain** (writes EPSI), **Elem. Creep Strain** (writes ECSI), **Elem. Normalized Creep Strain** (writes ENCSI), **Elem. Strain Energy** (writes ESRI), **Elem. Stress** (writes ESTRi), **Elem. Normalized Stress** (writes ENSTRI), **Nodal Temperature** (writes GTI), **Nodal Displacement** (writes GDI), and **Nodal Rotation** (writes GRI).

Group

By default, set to **0..All**, which means all nodes in the model will be considered for the 3 nodal criteria or all elements will be considered for the 7 elemental criteria. If a group is selected, only the nodes/elements in that group will be considered by writing a SET3 bulk data entry containing node/element IDs. Each SET3 entry is then referenced by an appropriate SET3_IDi field on the TABSCTL entry.

Note:

To quickly create a new group or edit an existing group, click the **New Group** icon button in the lower left of the dialog box, then use the Quick Group dialog box to create, then populate the group with entities (**New Group** button, followed by **Edit Group** button) or simply edit an existing group (select a group from list, click **Edit Group** button). In all cases, clicking **Edit Group** will open a standard selection dialog box allowing selection of the type of entity needed by a particular user criteria.

Y1, M1, Y2, M2, Y3, M3, Y4, M4

For each user criterion, up to 4 ranges of target/limit values can be specified. This allows the use of different limit/target values for different ranges of the corresponding total quality. Writes all YT1_i, MT1_i, YT2_i, MT2_i, YT3_i, MT3_i, YT4_i, and MT4_i entries needed for each selected user criteria.

Arc-Length Load Stepping Parameters

The items in the Arc-Length Load Stepping Parameters dialog box are written to the various ARCLN lines of the NLSTEP entry.

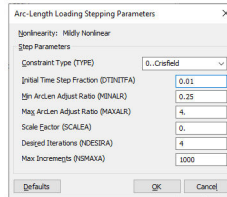

Constraint Type

Used to select the arc-length method. Writes text for selected option to TYPE field. Default is **0..Crisfield**.

0..Crisfield

Writes CRIS, which selects the Crisfield arc-length method.

1..Riks

Writes RIKS, which selects the Riks arc-length method.

2..Modified Riks

Writes MRIKS, which selects the modified Riks arc-length method.

Initial Time Step Fraction (DTINITFA)

Initial time step defined as a fraction of the **Total Time (TOTTIM)** for the arc-length procedure. Default is 0.01. If value other than 0.01 is specified, writes value to DTINITFA field.

Min ArcLen Adjust Ratio (MINALR)

Minimum allowable arc-length adjustment ratio between increments for the adaptive arc-length method. Must be a value from 0.0 to 1.0. Default = 0.25. If value other than 0.25 is specified, writes value to MINALR field.

Max ArcLen Adjust Ratio (MAXALR)

Maximum allowable arc-length adjustment ratio between increments for the adaptive arc-length method. Must be greater than or equal to 1.0, Default = 4.0. If value other than 4.0 is specified, writes value to MAXALR field.

Scale Factor (SCALEA)

User specified scaling factor. If any value other than 0.0 is specified, writes value to SCALEA field.

Desired Iterations (NDESIRA)

Desired number of iterations for convergence to be used for the adaptive arc-length adjustment. Must be an integer value greater than 0, Default = 4. If value other than 4 is specified, writes value to NDESIRA field.

Max Increments (NSMAXA)

Maximum number of increments in the current load case. Must be an integer value. Default is 1000. If value other than 1000 is entered, writes value to NSMAXA field.

Mechanical Analysis Parameters

The items in the Mechanical Analysis Parameters dialog box are written to the various MECH lines of the NLSTEP entry.

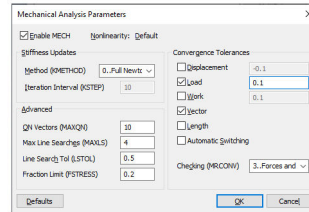

When **Enable MECH** is on, writes specified options to MECH lines. When disabled, writes nothing.

Based on the setting for **Nonlinearity (CTRLDEF)** in the Nastran Implicit Nonlinear Analysis dialog box, which is listed at the top, clicking the **Defaults** button populates the fields with the recommended default values.

Stiffness Updates

Method (KMETHOD)

Method for controlling stiffness updates. When set to **0..Full Newton-Raphson**, which is the default, nothing is written. When set to **1..Quasi Newton-Raphson**, writes ITER to KMETHOD field.

Iteration Interval (KSTEP)

Only available when **Method (KMETHOD)** is set to **1..Quasi Newton-Raphson**. Specifies number of iterations before the stiffness update. Default is 10. Writes value other than 10 to KSTEP field.

Advanced

ON Vectors (MAXQN)

Only used by **Method (KMETHOD)** is set to **1..Quasi Newton-Raphson**. Maximum number of quasi-Newton correction vectors to be saved on the database. Must be an integer value. Default is value for **Max Iterations / Increment (MAXITER)**. Writes value to MAXQN field.

Max Line Searches (MAXLS)

Only used by **Method (KMETHOD)** is set to **1..Quasi Newton-Raphson**. Maximum number of line searches allowed for each iteration. Default is 4. Writes value other than 4 to MAXLS field.

Line Search Tol (LSTOL)

Only used by **Method (KMETHOD)** is set to **1..Quasi Newton-Raphson**. Line Search tolerance. Must be value from 0.01 to 0.9. Default is 0.5. Writes value other than 0.5 to LSTOL field.

Fraction Limit (FSTRESS)

Fraction of effective stress used to limit the sub-increment size in material routines. Must be value from 0.0 to 1.0. Default is 0.2. Writes value other than 0.2 to FSTRESS field.

Convergence Tolerances

Displacement, Load, Work, Vector, Length, Automatic Switching

Error tolerances for displacement, load, work, vector, and length. Depending on the options enabled, writes the CONV entry with **U** (Displacement), **P** (Load), **W** (Work), **V** (Vector), **L** (Length), and/or **A** (Automatic Switching) in any combination. Default for CONV for SOL 400 for structural analysis is **PV**. Along with CONV, a corresponding entry and value will be written for each tolerance. When on, **Displacement** writes EPSU, **Load** writes EPSP, and **Work** writes EPSW. Default values depend on Nonlinearity (CTRLDEF) setting in the Nastran Implicit Nonlinear Analysis dialog box

Checking (MRCONV)

Specifies if rotations and moments should be included in the convergence testing. Writes value of selected option to MRCONV field. Default is **3..Forces and Displacements**.

0..Forces, Moments, Displacements, and Rotations

Writes value of 0, meaning check forces, moments, displacements and rotations.

1..Forces, Moments, and Displacements

Writes value of 1, meaning check forces, moments, and displacements.

2..Forces, Displacements, and Rotations

Writes value of 2, meaning check forces, moments, and rotations.

3..Forces and Displacements

Writes value of 3, meaning check forces and displacements only.

MSC Nastran Contact Solver Parameters

The MSC Nastran Contact Solver Parameters dialog box contains a number of options which can be specified when performing an analysis in MSC Nastran, which also includes surface-to-surface contact. All of the items in this dialog box correspond to items (Params) which can be included on the BCPARA entry.

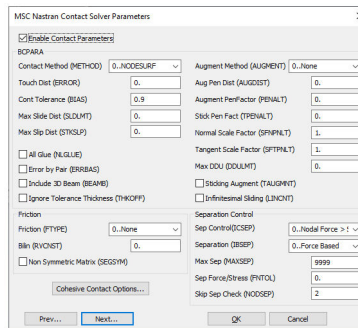

Enable Contact Parameters must be on for Femap to use any options in this dialog box:

BCPARA

The items in this section are written to the BCPARA entry. For more information, see the BCPARA (Contact Parameters - SOLs 101 and 400) entry in the MSC Nastran Quick Reference Guide.

Contact Method (METHOD)

Contact Method. When set to **0..NODESURF**, which is the default, writes nothing, indicating node to segment contact. When set to **1..SEGTOSEG**, writes METHOD and SEGTOSEG, indicating segment-to-segment contact.

Touch Dist (ERROR)

Distance below which a node is considered touching a body. Default = 0.0 (nothing is written, meaning automatic calculation). When value above 0.0 is specified, writes ERROR and value.

Cont Tolerance (BIAS)

Contact tolerance bias factor. Value must be between 0.0 and 1.0. Default value is 0.9. When value is not 0.9, writes BIAS and value.

Max Slide Dist (SLDLMT)

Maximum allowed sliding distance, beyond it the contact segments are redefined, for segment to segment contact analysis with large deformation. Default is 0.0. If value other than 0.0 is specified, writes SLDLMT and value.

Max Slip Dist (STKSLP)

Maximum allowable slip distance for sticking, beyond it there is no sticking, only sliding exists. Only used when **Contact Method** (METHOD) is set to **1..SEGTOSEG**. Default is 0.0. If value other than 0.0 is specified, writes STKSLP and value.

All Glue (NGLUE)

Determines if the same glued behavior will be used for all subcases, which is the default, or only the first load case (first subcase and first step). If off, which is the default, and all slave regions for connectors (BCTABLE or BCONPRG entries) corresponding to the first load case (first subcase and first step) contain a value for TYPE(IGLUE) above 0 on the Connection Property, permanent glued contact with small rotation condition will be used for all slave connection regions in all subcases. If instead, then value for TYPE(IGLUE) is below 0 on the Connection Property, then permanent glued contact for large deformation and large rotation is activated. If enabled, writes

NGLUE and a value of 1, meaning permanent glued contact conditions will be used for all "slave connection regions in only the first load case (first subcase and first step).

Error by Pair (ERRBAS)

Error computation option. When off, which is the default, error is computed globally for all contact pairs (connectors). When on, writes ERRBAS and value of 1, meaning the error is calculated for each contact pair (connector) individually.

Include 3D Beam (BEAMB)

Beam-Beam contact flag. When off, which is the default, nothing is written and there is no beam-to-beam contact. When on, writes BEAMB with a value of 1 and beam-to-beam contact is activated.

Ignore Tolerance Thickness (THKOFF)

Ignore thickness from the tolerance used when **Search** (ISEARCH) is set to **2..Auto** on the Connection Property when **Contact Method** (METHOD) is set to **0..NODESURF** or from the characteristic length calculated from the combination of the values for **Aug Pen Dist** (AUGDIST) and **Augment PenFactor** (PENALT) in **Contact Method** (METHOD) is set to **1..SEGTOSEG**. If off, which is the default, writes nothing, meaning do not ignore thickness. If on, writes THKOFF and value of 1, meaning remove thickness.

Augment Method (AUGMENT)

Augmentation method used in a segment-to-segment contact analysis. Writes AUGMENT and value of selected option. **0..None** is default.

0..None

Writes 0, meaning no augmentation.

1..Linear-Constant, Quadratic-Bilinear

Writes 1, meaning Augmentation based on a constant Lagrange multiplier field for linear elements and on a (bi)linear Lagrange multiplier field for quadratic elements.

2..Constant

Writes 2, meaning augmentation based on a constant Lagrange multiplier field.

3..Bilinear

Writes 3, meaning augmentation based on a (bi)linear Lagrange multiplier field.

Aug Pen Dist (AUGDIST)

Penetration distance beyond which an augmentation will be applied. Only used when **Contact Method** (METHOD) is set to **1..SEGTOSEG**. Must be a value above 0. Writes AUGDIST and value. See MSC Nastran Quick Reference Guide for more information on proper usage.

Augment PenFactor (PENALT)

Augmented Lagrange penalty factor. Only used when **Contact Method** (METHOD) is set to **1..SEGTOSEG**. Must be a value above 0.0. Writes PENALT and value. See MSC Nastran Quick Reference Guide for more information on proper usage.

Stick Pen Fact (TPENALT)

Augmented Lagrange penalty factor for sticking part of friction. Only used when **Contact Method** (METHOD) is set to **1..SEGTOSEG**. Must be a value above 0.0. The default is value specified for **Augment PenFactor (PENALT)/1000**. Writes TPENALT and value.

Normal Scale Factor (SFNPFLT)

Scale factor of augmented Lagrange penalty factor along contact normal direction. Only used when **Contact Method** (METHOD) is set to **1..SEGTOSEG**. Must be a value above 0.0 and default is 1.0. **Normal Scale Factor (SFNPFLT)** value * **Augment PenFactor (PENALT)** value is used in analysis. Writes SFNPFLT and value.

Tangent Scale Factor (SFTPFLT)

Scale factor of augmented Lagrange penalty factor along contact tangential direction. Only used when **Contact Method** (METHOD) is set to **1..SEGTOSEG**. Must be a value above 0.0 and default is 1.0. **Tangent Scale Factor (SFTPFLT)** value * **Augment PenFactor (PENALT)** value is used in analysis. Writes SFTPFLT and value.

Max DDU (DDULMT)

Maximum value of DDU in a Newton-Raphson cycle. Value must be greater than or equal to zero. Default is 0.0, which means no limitation. If other value is entered, writes DDULMT and value.

Sticking Augment (TAUGMNT)

Augmentation for the sticking part of friction when **Contact Method** (METHOD) is set to **1..SEGTOSEG**. When off, which is the default, writes nothing and there is no augmentation. When on, writes TAUGMENT and a value of 1, meaning use augmentation.

Infinitesimal Sliding (LINCNT)

Flag for Linear Contact (i.e., under infinitesimal assumption, small sliding with small deformation and rotation). When off, which is the default, nothing is written, meaning general contact. When on, writes LINCNT and value of 1, which activates linear contact so the contact force is distributed based upon undeformed geometry.

Friction

The items in this section are written to the BCPARA entry.

Friction (FTYPE)

Friction type. When set to **0..None**, which is the default, writes nothing. When set to **6..Bilinear Coulomb**, writes FTYPE and a value of 6, meaning Bilinear Coulomb friction. When set to **7..Bilinear Shear**, writes FTYPE and value of 7, meaning Bilinear Shear friction.

Bilin (RVCNST)

Slip threshold for the bilinear friction model. Must be greater than or equal to 0.0. Default is 0.0. When set to a value other than 0.0, writes RVCNST and specified value.

Non Symmetric Matrix (SEGSYM)

Specifies if a symmetric or non-symmetric friction matrix will be used when **Contact Method** (METHOD) is set to **1..SEGTOSEG**. When off, which is the default, writes nothing, meaning

symmetric friction matrix. When on, writes SEGSYM and a value of 1, indicating a non-symmetric friction matrix will be used.

Cohesive Contact Options button

Displays the Cohesive Glued Contact Options dialog box, which contains options related to cohesive glued contact.

The **Enable Cohesive Contact (FGCFLG)** option must be enabled to use any options in this dialog box. When on, writes FGCFLG and a value of 1, meaning Cohesive (Flexible) Glued Contact has been activated.

Normal Stiffness (FGCNST)

Equivalent normal contact stiffness of connector for Cohesive (Flexible) Glued Contact. Writes FGCNST and entered value.

Tangent Stiffness (FGCTST)

Equivalent tangential contact stiffness of connector for Cohesive (Flexible) Glued Contact. Writes FGCTST and entered value.

Normal Stress Function (FGCNSTR)

Select an existing function to define contact normal stress versus relative displacement for Cohesive (Flexible) Glued Contact. When a function is selected, writes FGCNSTR and the ID of the function.

Tangent Stress Function (FGCTSTR)

Select an existing function to define contact tangential stress versus relative displacement for Cohesive (Flexible) Glued Contact. When a function is selected, writes FGCTSTR and the ID of the function.

Normal Stress Function (FGCNST1)

Select an existing function to define contact normal stiffness versus relative displacement or temperature for Cohesive (Flexible) Glued Contact. When a function is selected, writes FGCNST1 and the ID of the function.

Tangent Stress Function (FGCTST1)

Select an existing function to define contact tangential stiffness versus relative displacement or temperature for Cohesive (Flexible) Glued Contact. When a function is selected, writes FGCTST1 and the ID of the function.

Reference Node (FGCRCEN)

ID of node on which the resultant contact and moment are based. Must be an existing node in the model. When not set to 0, writes FGRCEN and ID of node.

Separation Control

The items in this section are written to the BCPARA entry.

Sep Control (ICSEP)

Select an option from the drop-down to control separation. Only used when **Contact Method** (METHOD) is set to **0..NODESURF**. Default is **0..Nodal Force > Separation Force**.

0..Nodal Force > Separation Force

The node separates and an iteration occurs if the force on the node is greater than the separation force. Writes nothing.

1..Prevent Separation Until Next Increment

If a node which was in contact at the end of the previous increment has a force greater than the separation force, the node does NOT separate in this increment, but separates at the beginning of the next increment. Writes ICSEP and value of 1.

2..Prevent New Node Separation

If a new node comes into contact during this increment, it is not allowed to separate during this increment, prevents chattering. Writes ICSEP and value of 2.

3..Both 1 and 2

Both 1 and 2 are in effect. Writes ICSEP and value of 3.

Separation (IBSEP)

Select an option from the drop-down to control if separation is based on stresses or forces. Default is **0..Force Based**.

0..Force Based

Separation based on forces. Writes nothing.

1..Absolute Stress Based

Separation based on absolute stresses (force/area). Writes IBSEP and value of 1.

2..Absolute Intg Pt Stress

Separation based on absolute stress (extrapolating integration point stresses). Writes IBSEP and value of 2.

3..Relative Nodal Stress

Relative nodal stress (force/area). Writes IBSEP and value of 3.

4..Relative Intg Pt Stress

Separation based on relative stress (extrapolating integration point stresses). Writes IBSEP and value of 4.

Max Sep (MAXSEP)

Maximum number of separations allowed in each increment. After the specified number of separations have occurred, if the standard convergence tolerance conditions are achieved, the step will converge. Default value is 9999. When a value other than 9999 is entered, writes MAXSEP and the value.

Sep Force/Stress (FNTOL)

Separation force (or stress if **Separation (IBSEP)** is set to an option other than **0..Force Based**) above which a node separates from a body. Automatically calculated when using a value of 0.0, which writes nothing. When a value other than 0.0 is entered, writes FNTOL and value.

Skip Sep Check (NODSEP)

Skip separation check in contact for any grid already touched and separated. The value indicates how times to skip within the current increment. Default is 5. When an integer value other than 5 is entered, writes NODSEP and value.

Simcenter Nastran Interface

DDAM

- Added read/write support for the SELMODE entry. This is specified using the **Mode Selection** section in the NASTRAN DDAM Solution Options dialog box in the **Analysis Set Manager**.
- Added read support for MPC Forces, Element Strains, and Membrane-only Stresses for Beams, Shells, and Laminates. These results are requested by PARAM,SHLMEM,YES.

A number of bugs were corrected.

For details, see *Section 8, "Analysis Program Interfaces"* in the Femap User Guide.

Nastran Interfaces (Simcenter and MSC/MD)

- Added read/write support for MODSEL (Simcenter Nastran) and a subset of the functionality of MODESE-LECT (MSC Nastran). This can be specified using the **Response Mode Selection** (a, b, c THRU d) section in the NASTRAN Modal Analysis dialog box in the **Analysis Set Manager** when creating an Analysis Set with **Analysis Type** set to **3..Transient Dynamic/Time History** or **4..Frequency/Harmonic Response**.

A number of bugs were corrected.

For details, see *Section 8, "Analysis Program Interfaces"* in the Femap User Guide.

ABAQUS Interface

- Added support to maintain the case of names during import of an input file.
- Added support to remove the leading characters of names during export, thus maintaining the names of entities entered by the user.

A number of bugs were corrected.

For details, see *Section 8, "Analysis Program Interfaces"* in the Femap User Guide.

Tools

- Added **Interference Factor/Proximity Factor** options to the **Tools → Check → Mesh Interference** command. In addition, consolidated the user interface to use a single dialog box instead of a series of questions.

First, select the elements to be checked, then specify options using the Check Mesh Interference dialog box.

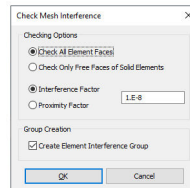

When **Check All Element Faces** is selected in the **Checking Options** section, all faces on solid elements are considered for interference checking. When **Check Only Free Faces of Solid Elements** is selected, only the free faces of solid elements are considered.

When **Interference Factor** is selected in the **Checking Options** section, an element has to overlap at least one other element by more than the specified value for the elements to be considered interfering. When **Proximity Factor** is selected, it acts in an opposite manner to **Interference Factor**, meaning if a gap smaller than the specified value exists between an element and any other element, those elements are considered interfering.

When **Create Element Interference Group** is on in the **Group Creation** section, a group of all elements which interfere with at least one other element is automatically created. If disabled, the elements are simply highlighted in the graphics window. If there are no elements that interfere, a group will not be created, even if this option is enabled.

OLE/COM API

New and modified API Objects and Attributes

- Added AnalysisStep (feAnalysisStep) object to the API.

Added StepTitle, StepLabel, StepID, InternalStepID, StepAnalysisType, UseGlobalStep, GlobalStepID, CaseID, SkipStandard, NasStepAlternateTextLocation, StartText, and EndText attributes to specify options in the MSC Nastran SOL400 Analysis Step dialog box.

Added NasInlStepOptOn, NasInlStepOptSkipNLSTEP, NasInlStepOptID, NasInlStepOptTOTIM, NasInlStepOptCTRLDEF, NasInlStepOptMAXITER, NasInlStepOptMINITER, NasInlStepOptMAXBIS, NasInlStepOpt-CREEP, NasInlStepOptLoadStepping, NasInlStepOptNINC, NasInlStepOptNO, NasInlStepOptDTINITF, NasInlStepOptDTMINF, NasInlStepOptDTMAXF, NasInlStepOptNDESIR, NasInlStepOptSFACT, NasInlStepOptINTOUT, NasInlStepOptNSMAX, NasInlStepOptIDAMP,

NasInlStepOptDAMP, NasInlStepOptEnableCriteria, NasInlStepOptIPHYS, NasInlStepOptLIMTAR, NasInlStepOptRSMALL, NasInlStepOptRBIG, NasInlStepOptIncrements, NasInlStepOptGroupIDs, NasInlStepOptYT1_i, NasInlStepOptYT2_i, NasInlStepOptYT3_i, NasInlStepOptYT4_i, NasInlStepOptMT1_i, NasInlStepOptMT2_i, NasInlStepOptMT3_i, NasInlStepOptMT4_i, NasInlStepOptADJUST, NasInlStepOptMSTEP, NasInlStepOptRB, NasInlStepOptUTOL, NasInlStepOptTYPE, NasInlStepOptDTINITFA, NasInlStepOptMINALR, NasInlStepOptMAXALR, NasInlStepOptSCALEA, NasInlStepOptNDESIRA, NasInlStepOptNSMAXA, NasInlStepOptMECH, NasInlStepOptConvU, NasInlStepOptConvP, NasInlStepOptConvW, NasInlStepOptConvV, NasInlStepOptConvN, NasInlStepOptConvA, NasInlStepOptEPSU, NasInlStepOptEPSP, NasInlStepOptEPSW, NasInlStepOptKMETHOD, NasInlStepOptKSTEP, NasInlStepOptMRCONV, NasInlStepOptMAXQN, NasInlStepOptMAXLS, NasInlStepOptLSTOL, and NasInlStepOptFSTRESS attributes to specify options in the various dialog boxes for MSC Nastran SOL 400 Control Parameters in an Analysis Step.

Added NasModeOn, NasModeEigrSet, NasModeMethod, NasModeSolutionType, NasModeEstRoots, NasModeDesiredRoots, NasModeNormOpt, NasModeNormNode, NasModeNormDOF, NasModeMassForm, vNasModeFreqRange, NasModesSkipEigr, vNasModelmagFreqRange, NasModesComplexConverge, NasModesComplexRegionWidth, and NasModeDampOverall in the NASTRAN Modal Analysis dialog box for an Analysis Step.

Added BCSet, vBCSet, ContactOption, and ContactSetType attributes to specify options in the Boundary Conditions dialog box for an Analysis Step.

Added Output, vOutput, Echo, Destination, Imaginary, CornerOutput, IntegrationOutput, NasOmodesOn, NasOmodes, and NasCurvatureStrain attributes to specify options in the NASTRAN Output Requests dialog box for an Analysis Step.

- Added GlobalStep (feGlobalStep) object to the API.

Added GlobalStepTitle, GlobalStepLabel, globalstepID, GlobalStepAnalysisType, SkipStandard, NasGlobalAlternateTextLocation, StartText, and EndText attributes to specify options in the MSC Nastran SOL400 Global Analysis Step dialog box.

Added NasInlStepOptOn, NasInlStepOptSkipNLSTEP, NasInlStepOptID, NasInlStepOptTOTTIM, NasInlStepOptCTRLDEF, NasInlStepOptMAXITER, NasInlStepOptMINITER, NasInlStepOptMAXBIS, NasInlStepOpt-CREEP, NasInlStepOptLoadStepping, NasInlStepOptNINC, NasInlStepOptNO, NasInlStepOptDTINITF, NasInlStepOptDTMINF, NasInlStepOptDTMAXF, NasInlStepOptNDESIR, NasInlStepOptSFAC, NasInlStepOptINTOUT, NasInlStepOptNSMAX, NasInlStepOptIDAMP, NasInlStepOptDAMP, NasInlStepOptEnableCriteria, NasInlStepOptIPHYS, NasInlStepOptLIMTAR, NasInlStepOptRSMALL, NasInlStepOptRBIG, NasInlStepOptIncrements, NasInlStepOptGroupIDs, NasInlStepOptYT1_i, NasInlStepOptYT2_i, NasInlStepOptYT3_i, NasInlStepOptYT4_i, NasInlStepOptMT1_i, NasInlStepOptMT2_i, NasInlStepOptMT3_i, NasInlStepOptMT4_i, NasInlStepOptADJUST, NasInlStepOptMSTEP, NasInlStepOptRB, NasInlStepOptUTOL, NasInlStepOptTYPE, NasInlStepOptDTINITFA, NasInlStepOptMINALR, NasInlStepOptMAXALR, NasInlStepOptSCALEA, NasInlStepOptNDESIRA, NasInlStepOptNSMAXA, NasInlStepOptMECH, NasInlStepOptConvU, NasInlStepOptConvP, NasInlStepOptConvW, NasInlStepOptConvV, NasInlStepOptConvN, NasInlStepOptConvA, NasInlStepOptEPSU, NasInlStepOptEPSP, NasInlStepOptEPSW, NasInlStepOptKMETHOD, NasInlStepOptKSTEP, NasInlStepOptMRCONV, NasInlStepOptMAXQN, NasInlStepOptMAXLS,

NasInlStepOptLSTOL, and NasInlStepOptFSTRESS attributes to specify options in the various dialog boxes for MSC Nastran SOL 400 Control Parameters in a Global Step.

Added NasModeOn, NasModeEigrSet, NasModeMethod, NasModeSolutionType, NasModeEstRoots, NasMod-eDesiredRoots, NasModeNormOpt, NasModeNormNode, NasModeNormDOF, NasModeMassForm, vNasMode-FreqRange, NasModesSkipEigr, vNasModelmagFreqRange, NasModesComplexConverge, NasModesComplexRegionWidth, and NasModeDampOverall in the NASTRAN Modal Analysis dialog box for a Global Step.

Added BCSet, vBCSet, ContactOption, and ContactSetType attributes to specify options in the Boundary Conditions dialog box for a Global Step.

Added Output, vOutput, Echo, Destination, Imaginary, CornerOutput, IntegrationOutput, NasOmodesOn, NasO-modes, and NasCurvatureStrain attributes to specify options in the NASTRAN Output Requests dialog box for a Global Step.

- Added PublishTool (fePublishTool) object to the API. In addition, added PublishTable, which can be used by the PublishTable object to the API. PublishTool and PublishTable have no attributes, only methods.
- Added NasInlStepOptOn, NasInlStepOptSkipNLSTEP, NasInlStepOptID, NasInlStepOptTOTTIM, NasInlStepOptCTRLDEF, NasInlStepOptMAXITER, NasInlStepOptMINITER, NasInlStepOptMAXBIS, NasInlStepOptCREEP, NasInlStepOptLoadStepping, NasInlStepOptNINC, NasInlStepOptNO, NasInlStepOptDTINITE, NasInlStepOptDTMINF, NasInlStepOptDTMAXF, NasInlStepOptNDESIR, NasInlStepOptSFACT, NasInlStepOptINTOUT, NasInlStepOptNSMAX, NasInlStepOptIDAMP, NasInlStepOptDAMP, NasInlStepOptEnableCriteria, NasInlStepOptIPHYS, NasInlStepOptLIMTAR, NasInlStepOptRSMALL, NasInlStepOptRBIG, NasInlStepOptIncrements, NasInlStepOptGroupIDs, NasInlStepOptYT1_i, NasInlStepOptYT2_i, NasInlStepOptYT3_i, NasInlStepOptYT4_i, NasInlStepOptMT1_i, NasInlStepOptMT2_i, NasInlStepOptMT3_i, NasInlStepOptMT4_i, NasInlStepOptADJUST, NasInlStepOptMSTEP, NasInlStepOptRB, NasInlStepOptUTOL, NasInlStepOptTYPE, NasInlStepOptDTINITFA, NasInlStepOptMINALR, NasInlStepOptMAXALR, NasInlStepOptSCALEA, NasInlStepOptNDESIRA, NasInlStepOptNSMAXA, NasInlStepOptMECH, NasInlStepOptConvU, NasInlStepOptConvP, NasInlStepOptConvW, NasInlStepOptConvV, NasInlStepOptConvN, NasInlStepOptConvA, NasInlStepOptEPSU, NasInlStepOptEPSP, NasInlStepOptEPSW, NasInlStepOptK-METHOD, NasInlStepOptKSTEP, NasInlStepOptMRCONV, NasInlStepOptMAXQN, NasInlStepOptMAXLS, NasInlStepOptLSTOL, and NasInlStepOptFSTRESS attributes to specify options in the various dialog boxes for MSC Nastran SOL 400 Control Parameters via an Analysis Case Object.
- Added a number of attributes to the Analysis Manager Object.

Added NasModeSelOn, NasModeSelInc, and NasModeSel attributes to specify options in the NASTRAN Modal Analysis dialog box via an Analysis Manager Object.

Added NasDdamSelModeMethod and NasDdamSelModeVal attributes to specify options in the NASTRAN DDAM Solution Options dialog box via an Analysis Manager Object.

Added NasNonlinBehaviorOn, NasNonlinBehaviorCreepExp, NasNonlinBehaviorEnable, NasNonlinBehavior-CreepType, NasNonlinBehaviorCreepImp, NasNonlinBehaviorASSM,

NasNonlinBehaviorTSHEAR, NasNonlin-BehaviorLRGSTRN, NasNonlinBehaviorPROPMAP, NasNonlinBehaviorPROPBEH, NasNonlinBehaviorDIRECT, NasNonlinBehaviorTHICKOP, NasNonlinBehaviorIPRINT, NasNonlinBehavior-VALD1, NasNonlinBehaviorVALD2, NasNonlinBehaviorINLAM, NasNonlinBehaviorCreepOn, NasNonlinBehaviorCPROJ attributes to specify options in the Nonlinear Behavior Options dialog box via an Analysis Manager Object.

Added NasAutoCtOn, NasAutoCtEnabled, NasAutoCtBodyVal, NasAutoCtCTYPE, NasAutoCtDISTANCE, NasAutoCtESET, NasAutoCtSeedESet, NasAutoCtSeedGSet, NasAutoCtPropSet, NasAutoCtRigidSet, NasAutoCtBEAMCNT, NasAutoCtBEAMCAP, NasAutoCt2D, NasAutoCtEDGECONT, NasAutoCtFTYPE, NasAutoCt-FRIC, NasAutoCtFRICTABLE, NasAutoCtFRICVal, NasAutoCtIGNTHK, NasAutoCtINISTF, NasAutoCtSelfCont, NasAutoCtRegion, and NasAutoCtConProp attributes to specify options in the Automatic Contact Generation dialog box via an Analysis Manager Object.

Added NasMscCtTHKOFF, NasMscCtLINCNT, NasMscCtSFNPNT, NasMscCtSFTPNT, NasMscCtFGCFLG, NasMscCtFGCNST, NasMscCtFGCTST, NasMscCtFGCNSTR, NasMscCtFGCTSTR, NasMscCtFGCNST1, NasMscCtFGCTST1, and NasMscCtFGCRCEN attributes to specify options in the MSC Nastran Contact Solver Parameters dialog box via an Analysis Manager Object.

Added NasInlStepOptOn, NasInlStepOptSkipNLSTEP, NasInlStepOptID, NasInlStepOptTOTTIM, NasInlStepOptCTRLDEF, NasInlStepOptMAXITER, NasInlStepOptMINITER, NasInlStepOptMAXBIS, NasInlStepOpt-CREEP, NasInlStepOptLoadStepping, NasInlStepOptNINC, NasInlStepOptNO, NasInlStepOptDTINITF, NasInlStepOptDTMINF, NasInlStepOptDTMAXF, NasInlStepOptNDESIR, NasInlStepOptSFACT, NasInlStepOptINTOUT, NasInlStepOptNSMAX, NasInlStepOptIDAMP, NasInlStepOptDAMP, NasInlStepOptEnableCriteria, NasInlStepOptIPHYS, NasInlStepOptLIMTAR, NasInlStepOptRSMALL, NasInlStepOptRBIG, NasInlStepOptIncrements, NasInlStepOptGroupIDs, NasInlStepOptYT1_i, NasInlStepOptYT2_i, NasInlStepOptYT3_i, NasInlStepOptYT4_i, NasInlStepOptMT1_i, NasInlStepOptMT2_i, NasInlStepOptMT3_i, NasInlStepOptMT4_i, NasInlStepOptADJUST, NasInlStepOptMSTEP, NasInlStepOptRB, NasInlStepOptUTOL, NasInlStepOptTYPE, NasInlStepOptDTINITFA, NasInlStepOptMINALR, NasInlStepOptMAXALR, NasInlStepOptSCALEA, NasInlStepOptNDESIRA, NasInlStepOptNSMAXA, NasInlStepOptMECH, NasInlStepOpt-ConvU, NasInlStepOptConvP, NasInlStepOptConvW, NasInlStepOptConvV, NasInlStepOptConvN, NasInlStepOptConvA, NasInlStepOptEPSU, NasInlStepOptEPSP, NasInlStepOptEPSW, NasInlStepOptK-METHOD, NasInlStepOptKSTEP, NasInlStepOptMRCONV, NasInlStepOptMAXQN, NasInlStepOptMAXLS, NasInlStepOptLSTOL, and NasInlStepOptFSTRESS attributes to specify options in the various dialog boxes for MSC Nastran SOL 400 Control Parameters in the Master Case of an Analysis Set via Analysis Manager Object.

- Added SurfaceContactFlag, FrictionType, FrictionValue, FrictionTable, SmoothingControl, ContactCheck, MidNodeProjection, DiscontinuityValue, ControlNode, MotControlType, RotControlNode, AngVelFlag, AngVelTable, AngVelValue, RotAxisFlag, RotAxisTable, RotAxisValue, MotionFlag, MotionTable, Motion-Value, AppAngVelVal, AppRotAxisVal, AppVelVal, GrowthComp, and GrowthTable attributes to the Connection Region Object.
- Added ContourElemBreakLinearParabolic attribute to the View Object.

New and Updated API Methods

- Added InitAnalysisStep, DeleteAnalysisStep, and ActiveContactEntities methods to the AnalysisStep Object.
- Added InitGlobalStep, DeleteGlobalStep, and ActiveContactEntities methods to the GlobalStep Object.
- Added Clear, SetFormat, SetParagraphIndent, SetParagraphAlignment, SetParagraphSpacing, AddStyle, AddParagraph, AddPicture, AddView, AddDataTable, AddFunctionTableEditor, AddEntityEditor, AddMessages, AddChart, UserTable, PublishToClipboard, and PublishToFile methods to the PublishTool Object. In addition, added AddColumn, AddColumnGroupTitle, AddRowNumbering, SetRealFormat, SetTableStyle, SetRowTitle, SetCellStyle, SetCellReal, SetCellInteger, SetCellText, SetMultiCellStyle, SetMultiCellReal, SetMultiCellInteger, SetMultiCellText, and Publish methods for PublishTable.
- Added IsNotEmpty, HasOne, and HasMultiple methods to the Set Object.
- Added GetStep, PutStep, and DeleteStep for MSC Nastran SOL 400 to Analysis Case Object.
- Added RemoveDuplicates method to the Connection Region Object.
- Added IsFreeEdge and IsOnSolidRegion methods to the Curve Object.

The following functions have been added or updated:

- feAppLoadColorPalette
- feAppLoadContourPalette
- feGroupCondense
- feMeshSizeCurve2
- feMeshSizePropagate
- feSurfaceMidAuto4
- feCheckElemInterference2

New and updated Global Variables

- Added Pref_NewPick to set the New Picking preference on the Graphics tab of File, Preferences.
- Added Pref_Filter_Analysis to set the Enable Analysis Filtering option on the Interfaces tab of File, Preferences. In addition, added Pref_Filter_SC_Nastran_Linear, Pref_Filter_SC_Nastran_MSNL, Pref Filter SC Nastran MSNLK, Pref Filter SC Nastran ADVNL, Pref Filter SC Nastran ADVNLE,

Pref_Filter_MSC_Nastran, Pref_Filter_Autodesk_Nastran, Pref_Filter_ABAQUS, Pref_Filter_ANSYS, Pref_Filter_DYNA, Pref_Filter_SINDA, and Pref_Filter_MARC to control the individual options in the Select Solv-ers to Filter dialog box.

- Added Info_MeshSizePropagation_On to enable the Propagate Sizing option in the dialog boxes for various Mesh Sizing commands. In addition, added Info_MeshSizePropagation_SelMode, Info_MeshSizePropagation_SlavedMapped, Info_MeshSizePropagation_EdgeOption, Info_MeshSizePropagation_SameSolid, Info_MeshSizePropagation_UseTolerance, and Info_MeshSizePropagation_Tolerance to control the options in the Mesh Sizing Propagation Options dialog box.
- Added Pref_API_UseAlternateFileDialog and Pref_API_HonorWorkingDirectory to control specify options needed for improved access for Teamcenter Simulation (TC Sim).

Preferences

Graphics

- Added **New Picking** to the **Graphics Options** section.

When on, which is the default, **New Picking** uses new picking introduced in version 2021.1 which takes advantage of *Open MP* to improve performance when selecting a large number of entities from the graphics window, especially when using area picking (Box, Circle, Polygon, or Freehand) and/or Front Pick. Unless there is a problem picking entities, **New Picking** should remain on. **Fast Picking** uses older picking methods, but for the time being should also remain on. Eventually, **New Picking** will become the only available option and these preferences will be removed.

- Updated **OpenMP** in the **Advanced/Debug Options** section. To be activated by default. In addition, now set a default value of 4 for **Number of Threads**.

If any issues are encountered when using this option, please deactivate this option, and then contact Customer Support to describe the issue.

This option, which is on by default, activates **OpenMP** functionality (i.e. multi-threading). Once activated, click the **Options...** button to set **Number of Threads**, which should not exceed the number of cores available on the machine running Femap. The default for **Number of Threads** is 4.

This functionality has been implemented to improve performance for a limited number of commands and operations including:

- ___ Picking done when the **New Picking** option is activated.
- ___ When using the **View → Advanced Post → Dynamic IsoSurface** and **View → Advanced Post → Dynamic Cutting Plane** commands.
- ___ Placing a contour plot on certain types of entities when post-processing

Interfaces

- Added an **Enable Analysis Filtering** option and a **Select Analysis Filters** icon button, which accesses the Select Solvers to Filter dialog box.

When activated, this option is used in conjunction with the solvers selected using the **Select Analysis Filters** icon button to limit solver-specific options found in various locations throughout Femap, including dialog boxes and dockable panes.

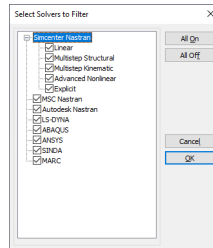

Solvers which can be filtered are MSC Nastran, Autodesk Nastran, LS-DYNA, ABAQUS, ANSYS, SINDA, and MARC. For Simcenter Nastran, certain analysis types can be filtered, including Linear (Contact options including glued contact for most solution sequences), Multistep Structural (SOL 401), Multistep Kinematic (SOL 402), Advanced Nonlinear (SOL 601), and/or Explicit (SOL 701).

The **All Off** button can be used to quickly select all options, while **All Off** can quickly deselects all options.